SAN FRANCISCO.
W. SPAULDING
ing & Repairing
BLISHMENT
rement street be-
ool and Battery
FRANCISCO
LING'S PATENT FALSE TEETH
d circular saws
n all to fix them such as open
ng, right in gums.
SONS Call and see them Consent No
Ink But her and all endorsers of it
will a go I assortment of saws a
Broadway what I manufacto orders
KNAPP BURRELL & CO.
Merchants and Manufacturers, and
eral Agents for Oregon Washington and
t through them by telegraph or otherwise
filled at same rates as if sent to me di
xpectorant
n Coughs and Colds yield
ptly to the healing and cura-
properties of Dr. Jayne's Ex-
orant. It loosens and promotes
xpectoration of irritating mat-
mitigates much pain and dis-
and checks inflammation.
, Bronchitis, and Throat
ables are at once relieved by
Jayne's Expectorant. It re-
s constriction of the Bronchial
, loosens phlegm, soothes and
the mucous membrane, arrests
feverish tendency, and helps to
ard a gradual cure.
ption, Pleurisy, and Lung
ctions are generally controlled
meliorated by Dr. Jayne's Ex-
orant. It saves the lungs from
irritation and distress, by re-
ing them of the irritating matters
which they are clogged, it also
resses inflammation and gives
ffected parts a chance to heal.
ng Cough, Croup and Hoarse-
are efficaciously treated by Dr.
e's Expectorant. It removes
ulty of breathing and oppres-
in the throat or lungs, promotes
jection of mucus and subdues
olence of these complaints at
utset. It is a Safe Family Cura-
of long-established reputation,
where promptly administered,
nabled many to escape serious
g Affections
VIS & CO Wholesale Agents, Portland,
and Astoria
OUNG MEN
be suffering from the effects of youth
or indiscretie who wish to avail themself
of this Great Boon ever held
of suffering, the ONLY RE-
ll guarantee to cure in 5 days or forfeit
that weak ness or private disease
or character will be undertaken
to cure. He would direct the attention
unmarried sufferers generally to the fact
that there are fallacies connected with
hen you have your delay in speaking
medy for your complaint. You may
first stage remember you are sa-
the last. If after taking upon
nd are suffering any of its ill effects
ember that if you send at in proper
he time must inevitably the most
hydeian can not be recommended instead
dour of hope, will be of no avail against
no angel of mercy can arrest, you re-
no case has the doctor failed of cure
en let not despair work upon your
ion but call upon HIM (only) who has
ed thousands and restored them to perfect
th and manhood. Be not deceived by
ish pretenders, but go at once to the
ce of the most eminent physician in the
ld, where the afflicted only are treated.
ll diseases of a private nature, however
inate, speedily, safely and permanently
ed. Persons at a distance may be cured
home by addressing DR. A. H. SPENCER
No. 11 Kearny Street, San Francisco, Cal.
he Unfortunate!
DR. GIBBON'S
DISPENSARY,
634 Kearny Street, S. F.
Established in 1854, for the treat-
ment of Seminal Diseases
and all such as require a
thorough Medical Education.
Dr. G. addresses the afflicted with confidence
and sincerity, and guarantees a speedy, safe
and permanent cure in all forms of
SPECIAL WEAKNESS
arising from the consequences of self-abuse,
as the nervous system, loss of memory, dimness
of sight, pimples on the face, aversion to society,
self-distrust, love of solitude, lassitude, nervous
trembling, palpitation of the heart, dyspepsia,
constipation, impoverished blood, and the whole
train of evils consequent upon a secret habit.
These terrible diseases require the aid of a
physician of experience to restore the patient to
perfect health. Dr. G. has had 20 years' experience
in the treatment of these diseases, and has
the satisfaction of knowing that thousands have
been restored to perfect health by his treatment.
Dr. G. has discovered a certain cure for
GONORRHŒA, GLEET, STRICTURE,
and all diseases of the Urinary Organs, which
he warrants to cure in from 1 to 5 days

The Daily Oregonian.

THURSDAY MORNING DEC 2 1875

MORE EVIDENCE, AND ANOTHER SPECIES OF MURDER

The testimony taken before the coroner's inquest at Victoria concerning the wreck of the *Pacific* seems to have convinced whoever has read it that the collision could not have caused any serious damage to the steamer had she not been rotten! The *Orpheus* which received the blow on her side, suffered but trifling damage, while the steamer, striking with her bows, and so far as can be ascertained, with engines reversed went to pieces It would seem no further evidence is needed But we find in the Victoria *Colonist* this item making that which was inference before, appear as a directly proved fact

DRY ROT—Fragments of the *Pacific's* timbers have come ashore at Beacon Hill, Rock Bay and Oak Bay, and are found to be affected with *dry rot* to such an extent that they fall to pieces upon being handled! In one instance a timber has been found with a piece of sound wood bolted to a piece of rotten wood, and the bolt itself quite eaten away with rust.

An investigation it is said is in progress at San Francisco It can not be a very thorough one, we fear, unless other witnesses besides the two survivors of the wreck are called So far as these go, they are the best witnesses, but there were others before the coroner, whose testimony bears upon the question of the seaworthiness of the *Pacific* and who must be heard before any investigation can be considered thorough

Besides, we are informed that the same inspector of hulls at San Francisco who passed the *Pacific* last as sound and seaworthy, is on the commission appointed to investigate the case That won't answer, it smells of jobbery, and something worse. If the *Pacific* was indeed the rotten old hulk which she appears to have been, the officer who gave her a certificate as a sound vessel deserves the severest punishment known to the law, and the investigation, should it establish the unsoundness of the vessel, should be followed immediately by vigorous prosecution of the guilty officer Under these circumstances, can he be expected to give the subject a fair examination? It is not in human nature That inspector will shield himself if it lies in his power. Parties are not permitted to act as jurors on their own cases in courts If it were the intention to have a fair and honest inquiry into the causes of the disaster, the commission would be composed of persons who had no personal interest in the result, instead of persons whose all was involved.

The pressing necessity for some means to be devised for the prevention of the murder of people by sending them out to sea in rotten boats to be swamped in the first gale, or sunk by any slight concussion, is manifest on every hand Vessels go down on every hand from defects of material or machinery Only a day or two ago we published the particulars of the wreck of the *Florence* off the mouth of the Umpqua, as detailed by the only survivor The vessel swamped in open sea, and without any apparent reason, except that she was too weak to hold together when the water was a little rough This ship was built in 1840, at Bath, Maine and was consequently *thirty-five years old* when she ceased to hold together That such floating coffins are allowed to carry passengers or crew out to death, is a shame to our country and to civilization

The whole controversy in France touching the elections, turns upon the size of the electoral districts from which the new Deputies are to be chosen There are three proposals before the Assembly on this point One is that France shall be divided into equal electoral districts each to return one member This plan receives the support of the extreme Republicans and is opposed by the Left The plan which the Liberals favor is the existing one of election on a general ticket by departments By this plan a department ticket of nine, ten or more members is nominated for the whole department and voted for by the voters of the department In the same manner as in this country a presidential electoral ticket is nominated and voted for by all the voters of a State The third scheme differs from both the other two It provides that each administrative district (arrondissement) shall return one member, but districts whose population exceeds 100 000 shall return an additional member for every 100 000, and one for a fraction of less than 100 000 There are 365 administrative districts in France, of these 240 would send one member each to the Assembly The remaining 125 districts would send from two to three or four members each, and one the City of Lille would send six The last plan has been carried by a coalition between the Conservatives and the moderate Liberals The Radical Republicans, headed by Gambetta have been defeated The reason why the Conservatives are in favor of the plan of voting by district is that the Conservatives are the overwhelming party in the Government can by means of its administrative officers in each district more easily control the election than all of the electors in a general one for the whole department

M H Cuffe private secretary to the Governor furnishes in a communication which will be found in this morning's paper some interesting statistics concerning the ratio of pardons to the whole number of prisoners in the State penitentiary The table is not complete, but it is good as far as it goes To be complete it should show how many prisoners there were at the commencement of each administration so the reader could see how many were added from time to time in making up the aggregate number of prisoners A table showing this, gives no just idea of the real ratio of pardons granted by the different governors For instance here and in this table 111 prisoners credited to Governor Grover in his second term which were also credited in the 1st term. We should be glad to publish a complete table in this respect if Mr Cuffe will furnish it. In such a table we would also be interested in the several classes of crimes for which the prisoners pardoned were convicted who have been rewarded pardon We copy the article as it is, hoping that some one will furnish the facts for the perfect table

A certain inventor has just invented a flying machine. For some time past he has been busily engaged in Baltimore in carrying out his ideas in wood, iron and canvas and when the thing is finished he proposes to fly over to Europe in it. This machine is to be made to fly with gas and is to be propelled by means of wings, sails and wheels It can be made to proceed in any direction either with or against the wind The inventor claims that it will prove to be the safest, swiftest surest and pleasantest mode of traveling Dr Lardner's unfortunate but very scientific expression of opinion concerning the feasibility of ocean steam navigation warns us of the danger of asserting the improbability of anything; and therefore we will not say that aerial navigation is one of the things that can't be done but we will say we have our doubts about it

In buying race-horses you can't most always tell when to pay high prices Capt Machell, a wealthy Englishman fond of racing paid $10 000 for Claremont when that horse was a yearling This animal never won a race, nor is he ever likely to win one On the other hand the Russian Prince Soltykoff bought the Duke of Parma for $1 000, and won with him $100 000 The Marquis of Hastings with Lecturer was even more lucky He bought that horse for a small sum and won with him the enormous amount of £150,000 or $750 000, for himself and friends

The leaders of the Servian insurrection are about to ask the English to lend them some money on bonds The temptation to buy bonds, bearing high interest, at a low rate cannot be resisted by English investors This induced the English to invest in Confederate bonds in Turkish and Carlist loans in the Emma Mine Company and in many other wild-cat enterprises German capitalists tho a little more prudent, are similarly affected at times

Samuel Carter in a letter to the London *News* states that Francis Ronald constructed an electric telegraph in 1816 and in 1823 published a pamphlet describing the same Prof Morse claimed the honor of inventing the electric telegraph in 1833, and Prof Wheatstone claimed the same honor for his invention in 1837 In 1870, Mr Ronald was knighted by the British government for his early and remarkable labors in telegraphic investigations

A dinner was given on the 21st anniversary of the battle of Balaklava, to the survivors of the Light Brigade Although the brigade had only 600 men when it went into the charge which made it famous, and only 300 when it returned from it, no fewer than 900 applications to attend the dinner from men who claimed to have been in the brigade, in the charge were received by the authorities

The Berlin Criminal Court has ordered the arraignment of the author of a recent pamphlet containing a document connected with the Arnim trial on the charge of insulting the Emperor and Prince Bismarck It is believed that Von Arnim himself or some one in his confidence, is the author The Count is at Vevay Switzerland

The bones of old Lexington the greatest horse that America ever produced, have been exhumed Prof H A Ward is to set up the skeleton, which after having been exhibited at the Centennial at Philadelphia is to be placed permanently in the National Museum at Washington

A prize was lately offered in France for the best play on the subject of the American Revolution Sixty eight plays were sent to M Michaelis for examination, The awards are to be made in this month if M Michaelis who is to read these plays survives the task

The London *Court Journal* welcomes Mr Sanford and his horse. Preakness to England and says it is by no means improbable that Preakness may next year win the Greenwood Cup as Starke another American horse did in 1861

A Billiard Tournament is in progress in New York The knights of the cue are contending for the national championship Cyrille Dion Rudolphe and Sexton are the most prominent players

NEW TO-DAY.

Superior Quality OF LADIES All Wool Striped Stockings for sale at 107 Third street by JOHN WILSON

Multnomah Engine Co No 3 — Regular Meeting this Thursday evening, at 7½ o'clock. By order of FOREMAN

W. W. PIPER,
ARCHITECT.
Office over Home Insurance Co's Office, 72 First st.

NOTICE.
PARTIES INDEBTED TO MJ WILL PLEASE call on Beveridge, Wadhams & Co
JAMES QUINN
Formerly of the Union Fish Market

FOR SALE
THE PACIFIC OYSTER AND CHOP HOUSE three doors below New York Hotel is offered for sale until the 10th of December
d2d2w JOHN MOON, Proprietor

MIDWIFE
MRS MILLER ADLER STREET BETWEEN Second and Third opposite Good Templars Hall will attend any calls in Midwifery who has had much experience having learned her profession under the rules in Germany d2d1t

MRS. OGDIN,
Cor Fourth and A Streets, Portland, Or.
CUTTER AND FITTER OF LADIES and CHILdren's Suits (after Mrs Curtis' Models) Also STAMPING and DESIGNING in all the branches INITIALS made to order PATTERNS of all kinds cut by measurement Persons living at a distance can have the latest styles in suit Material bought and made up on receipt of bust and waist measure other shopping done on a reasonable commission Mourning made up in 4 hours notice

DISSOLUTION.
THE FIRM OF WOODWARD & GILLETTE was dissolved Nov 15 1875 by mutual consent
GEO WOODWARD
E W GILLETTE
Portland Dec 1 1875 d d3t

Having taken the Office recently occupied by W L Macleay Collector for the Citizens Insurance Co all business relating to a Real Estate Rental Agency and Insurance Business Business from the patrons of the late firm and the public generally is respectfully solicited
GEO WOODWARD
d2d 1w Agent

Phœnix Insurance Company,
OF HARTFORD, CONN.
AND
Home Insurance Company,
OF NEW YORK.
Combined Assets, over $7 500 000 Gold.
GEO. WOODWARD,
Special and Adjusting Agent for Oregon and Washington Territory

IF YOU WISH TO SAVE MONEY NOW is the time! Don't lose by looking after the streets a little but buy our pictures and prices will astonish you. If you will look to your own interest you will come and see us. If you cannot come you must expect to have your attention called to them. Thanking you for your liberality in the past we hope to merit a continuance of your favors. Yours truly, DAVIS & CO.

E C. BRONAUH
WILL DELIVER A LECTURE IN THE FIRST Universalist Church on Saturday Evening, 4th inst, at 7½ o'clock. Subject: "Spiritualism and Its Teachings." Tickets 25 cents. Children half price. Lecture to commence promptly at the striking of the clock. Tickets for sale at the door.

Also Select Readings every evening—the proceeds to be devoted to paying off a debt of the Church

DISSOLUTION OF COPARTNERSHIP.
THE COPARTNERSHIP HERETOFORE EXISTing between the undersigned under the firm name of W L S Monae has this day been dissolved by mutual consent James Welch is alone authorized to receipt for debts due the late firm and will pay all demands against the same upon presentation
JAMES WELCH
A P MORGAN
Portland Dec 1 1875

NEW TO-DAY.

OPENS TO-NIGHT

At 6 o'clock,

Under St. Charles Hotel,

VAIL. WILDMAN,

Proprietor.

AMUSEMENTS.

GOOD NEWS!

MR COREYN TAKES PLEASURE IN ANnouncing that he has entered into an arrangement with Mr. Thomas Maguire, the Pioneer Caterer of Amusements for California whereby he will be able to present to the people of the Northern Coast in rapid succession, all the Dramatic and Musical Stars supported by full and talented Companies and surrounded with Scenery and Paraphernalia in every instance suited to the style of entertainment offered The first of the series will be the introduction of

Prof. HERRMANN

The World-Famed Prestidigitateur,

Who has by special command had the honor of appearing at the palaces of the following crowned heads of Europe

Queen Victoria, of England, Emperor of Russia, Emperor of Prussia, Emperor of Austria.

He has also given Special Entertainments for the gratification of three Presidents of the U S

Abraham Lincoln, Andrew Johnson and U. S. Grant,

Who all pronounce him to be the

GREATEST LIVING MAGICIAN,

EXCELLING, IN HIS

MARVELOUS FEATS OF LEGERDEMAIN,

The Great Hindoo Jugglers.

Prof Herrmann has successfully performed at

Egyptian Hall, London, for 1000 Nights; At the Academy of Music, New York, for 200 Nights; and from 30 to 100 Nights in Boston, Philadelphia, Baltimore, Washington, Chicago, Cincinnati, St Louis, Mobile, New Orleans, and for

48 Performances at Maguire's New Theatre, San Francisco,

To delighted and astonished audiences who crowded this beautiful temple of amusement on each occasion and it is confidently expected that on his present tour he will be greeted with overflowing houses

Due Notice will be given of the Opening Date.

GRAND
CHARITY FAIR!
IN AID OF
St. Vincent's Hospital,
TO BE HELD AT
No. 93 FIRST STREET,
(Between Ash and Pine Streets)
During One Week!
Commencing
MONDAY, NOV. 29th,
And Ending
SATURDAY, DEC. 4, '75.
THE SISTERS OF CHARITY,
Aided by a number of the
LADIES OF PORTLAND.
Have prepared a Magnificent Display of
FANCY ARTICLES
SUITABLE FOR
Gifts and Presents
FOR THE HOLIDAYS!
All of which will be disposed of at Prices to suit the times and the proceeds will be applied towards the Liquidation of the Debt of
St. Vincent's Hospital.

During the Week there will be
NEW ATTRACTIONS!!
EVERY NIGHT.
CHOICE MUSIC!!
By String and Brass Bands.

REFRESHMENTS!
Comprising the Luxuries of the Season

ADMISSION 25 Cents.
Hall open each evening from 6 to 10 P M

SECOND GRAND
Orchestral Concert!
OF THE
AMATEUR MUSICAL SOCIETY.
AT
MASONIC HALL,
ON FRIDAY EVENING, DEC. 3, 1875,
On which occasion a full Programme has been prepared and will be rendered by an Orchestra of
EIGHTEEN PERFORMERS!

TICKETS, FIFTY CENTS.
No extra charge for reserved seats

PORTLAND BAND
MUSIC AT
REDUCED RATES!
PARADES FUNERALS SERENADES ETC at $1 00 per Man
BRENNER'S QUADRILLE BAND.
Music for Parties $1 00 per Man
Balls 4 00
Orders left at Gray's Music Store or S W corner First and Yamhill streets
Dancing Clubs will do well to give us a call
Best Prompters furnished n15 1mp

Still Ahead!

CURRIER & CO.
Will now sell their entire Stock of Tailoring Goods
AT COST!
Consisting of Doeskins, Beavers, Broadcloths, Cassimeres, Vestings Trimmings, etc.

MACHINE OILS!
LARD OIL, CHINA OIL, DOG FISH Sperm oil and Castor oil
IN LOTS TO SUIT
HODGE, CALEF & CO.,
DEALERS IN
Drugs, Paints, Oils and Glass,
75 Front Street.

MILLINERY AND DRESS GOODS.

Christmas & New Years
DISPLAY AT
"THE WHITE HOUSE"
OF BEAUTIFUL
Black and Colored Dress Silks.
Black and Colored Cashmeres,
In all qualities, (with Silks to match)
Irish and French Poplins,
Camels' Hair & Basket Plaids,
And Plain Goods to match
ALL OF WHICH WE OFFER AT
Greatly Reduced Prices.

We also invite attention to our Choice Assortment of Elegant
Cashmere Robes,
Chantilly and Llama Lace
Fichues and Barbs,
LADIES' AND GENTS'
Initial Handkerchiefs
In Every Letter of the Alphabet.
WORSTED EMBROIDERY
Slipper and Foot Rest Patterns
And an endless Variety of Ladies'
SILK, TIES, SCARFS, COLLARS & CUFFS,
And numerous other Goods suitable for
HOLIDAY PRESENTS!
Our Superb Stock of
Beaver Cloaks and Sacques
Which has just been received, should be seen by every Lady before purchasing in that line.

OUR
MILLINERY DEPARTMENT,
Consisting of the very Latest Styles of
Trimmed & Untrimmed Hats,
Ribbons,
Flowers,
Feathers,
Velvets, &c.,
In which we offer SUPERIOR INDUCEMENTS.

LEWIS & STRAUSS,
No. 87 First Street.

BROCHE SHAWLS!
To be Sold on Commission.

WE HAVE RECEIVED ON COMMISSION another small lot of
FRENCH BROCHE SHAWLS,
which we will for the next ten days at half the usual rates
300 lbs of ZEPHYR WOOL, at reduced prices.
CLARKE & HENDERSON.

JUST RECEIVED!
A LARGE LOT OF
Ladies' Cloth Sacques!
These Goods we have received on the same terms as the BROCHE SHAWLS we advertise and will be sold at correspondingly low prices
Must be sold within the next Ten Days.
CLARKE & HENDERSON
n30d6t

FALL STYLES!
1875.
P. van FRIDAGH,
DRESS GOODS AND MILLINERY
Ladies, Misses, and Children's
HATS AND BONNETS!
LADIES' & GENTS' UNDERCLOTHING
New Goods by every Steamer
79 First St, bet. Washington and Stark.

HUMAN HAIR GOODS!
MRS. E. S. WASS,
50 Morrison St, Butterick Pattern Agency,
OFFERS GREAT INDUCEMENTS FOR THE next 60 days in consequence of removal
The finest collection of HUMAN HAIR GOODS in the city
Price List—Finest Quality Hair Switches

22 inches	2½ ounces weight	$ 5 00
24 inches	3 ounces weight	8 00
26 inches	3½ ounces weight	10 00
28 inches	4 ounces weight	12 00
30 inches	5 ounces weight	15 00

A handsome collection of CURLS in the latest shades, at very low prices.
Combings made up at $1 00 per ounce
n4d1m

RICH AND RARE
HOLIDAY PRESENTS!
Real Laces & Ostrich Feathers
JUST RECEIVED FROM EUROPE.
Black and White Shawls,
AND LACES OF ALL DESCRIPTIONS
These Goods must be sold in 60 days at any sacrifice duties thrown in
MRS HIGGINS,
Eighth street bet Main and Salmon

MRS. PARSONS,
Fashionable Dressmaker
AND MILLINER.
ALL KINDS OF CUTTING AND FITTING done in short notice and in a satisfactory manner Terms of Business
Third St, bet Washington and Alder
All Letters addressed to Box 31 will be promptly answered

PRUNES.
A LIMITED QUANTITY OF THE LATE crop of Prunes of Messrs Hyde & Davis's Brand, warranted not to shake, for sale by
Best Drying Prune Known!
Sample of the Fruit can be seen at the store of the undersigned where orders are received for Trees
DANIEL J. MALARKEY,
20 First street Portland
d16d1w2w

WANTS.

WANTED,
A GIRL TO DO HOUSEWORK IN A SMALL family Apply at corner Front and Sherman streets, or address P O Drawer 7, Portland, Ogn

WANTED.
SITUATION BY A MAN AND WIFE MAN IS a good waiter, wife an experienced chamber maid. No objections to the country. Inquire or address R E, This Office

PARTNER WANTED.
A RELIABLE MAN WITH ONE THOUSAND OR $1,500 wanted as partner in a first class hotel, already furnished and doing a good business in one of the best localities in the Willamette valley being on the railroad and in the center of a large and constantly increasing trade. A good pastry cook preferred. For particulars address C B B OREGONIAN office. n17d1m

TO LET.
TO LET.
A FURNISHED HOUSE IN AN EXCELLENT location, containing Six Rooms, Bath and Piano Terms moderate. For particulars address P O Box 419 n29d6t

FOR SALE.
FOR SALE.
TWO BRUNSWICK CAROM BILLIARD TABLES, nearly new, first-class all fixtures complete. Inquire at W S NEWBURY'S Law Office Mannasse Building First street, Portland, Oregon

FARM FOR SALE.
CONTAINING 330 ACRES ADJOINING Norton Postoffice, in Clackamas county 20 miles from Portland and 9 miles from Oregon City There is on it a good frame house and barn, orchard of 600 fruit trees, and 18 acres of good meadow Altogether about 44 acres of land in cultivation. Will be sold for $1 000 cash.
Inquire of E. A. QUINN,
nov8d1m Willamette Iron Works, Portland

NOTICE OF SALE.
NOTICE IS HEREBY GIVEN THAT THE UNdersigned Assignee of the Estate of the St. Helens Mill Company, bankrupt will sell at public auction to the highest bidder, for cash (gold coin), in hand, on Wednesday, the 8th day of December 1875 at 10 o'clock A M at the Court House door, in the city of Portland, Oregon the following described parcels of real estate, to wit: Lots Nos one (1) and two (2) in Block No twenty-six (26) in Carter's Addition to the city of Portland Oregon Deeds to be at expense of purchaser
ARTHUR CRISFIELD,
Nov 15 1875 n15d1d Assignee.

Executors' Sale.
NOTICE IS HEREBY GIVEN THAT THE UNdersigned will sell at private sale the South ½ of Lots 4 and 5 in Block No 40, in the City of Portland, Oregon known as CREED BLOCK.
For terms of sale apply to
JOHN A CRAWFORD, at Salem,
or JOHN CATLIN, at Portland,
Executors of last Will and Testament of Wm. Cree, deceased

Good Opening for a Business Man!
PARTNER WANTED IN A GENERAL Merchandise Store. The business has been established five years and has a trade of thirty thousand a year which can be easily increased to fifty thousand. The object is to increase the capital and obtain the services of a good inside man Capital required, Five Thousand Dollars at least, in available funds a fair share of brains and a large amount of energy with adaptation Inquire of
H L FITCHER,
At the Oregonian Office.

MIXED PAINTS.

AVERILL CHEMICAL PAINT!
Manufactured by the
CALIFORNIA CHEMICAL PAINT CO.,
117 Pine St., San Francisco,
Pure White, and any desired Shade or Color,
MIXED READY FOR USE!
Unequaled as a House or Ship Paint!
Will not spoil by standing any length of time
Most Beautiful and Durable Paints Manufactured.
Any one can apply them,
Guaranteed to last twice as long as the best White Lead or any other Paint yet in the market.
Put up in ¼, ½, 1, 2 and 5 gal packages and in barrels.

N B—The Manufacturers of the Averill Chemical Paint—patents dated March 25, 1868 July 16 1867, Dec 23, 1873—control the right to manufacture and sell mixed paints on the Pacific Coast, and hereby caution dealers and consumers that certain worthless imitations bearing the name of "mixed" "liquid" and "rubber" paints have already appeared in the market, but all such are infringements of the Averill Patent and dealers in them are liable to prosecution for violation of the U S Patent Laws.
None are genuine save those marked "Averill Chemical Paint," and bearing our Trade Mark—a fac simile of which will be found on each package sample card and price list
For full information, samples, price lists, &c, address
T. A. DAVIS & CO.
Portland, Oregon.
SOLE AGENTS.

NOTICE!
The CALIFORNIA CHEMICAL PAINT CO., Manufacturers of the AVERILL CHEMICAL PAINT, would say to the Public, referring to a certain Advertisement published in the "Oregonian," that they hold denials over the signatures of the greater number of the parties whose names appear in said advertisement, which denials they are having printed in pamphlet form, and they ask the Public to suspend any opinion until they have read the same.
SAN FRANCISCO Oct. 15, 1875

RUMMELIN & GUTMANN,
50 First Street, between Stark and Oak,
MANUFACTURERS & DEALERS IN
FURS!
We offer this Season a
Larger Stock than Ever!
AT
VERY LOW PRICES!
Our Assortment is complete from the most costly down to the cheap qualities
We respectfully invite the Ladies and the public generally to give us a call.
REPAIRING NEATLY DONE.
n11d1m p

CHARING CROSS SALOON!
First Street between Main and Madison
PHIL. KERRIGAN
Has connected himself with the Saloon
A CIGAR STAND!
The Best Brands of Cigars and Tobacco always on hand.

REMOVED.
The Office of the
Little Monitor Sewing Machine
Is Removed to
Salmon Street, bet Sixth and Seventh.
n2d6t

AUCTION AND COMMISSION.

A. B. RICHARDS,
AUCTIONEER
Rm. OF FRONT AND STARK STS.
Auction
OF REAL ESTATE, GROCERIES, CROCKERY, CHANDELIERS AND BRIC-A-BRAC
Sale Days—Wednesday and Saturday
At Private
Large Stock of GROCERY
Liberal advances made on Consignments
To parties desiring to [illegible] that I will [illegible]
A. B. RICHARDS

Real Estate and [illegible]
Furniture, Merchandise,
SATURDAY, DEC. 4, AT 10 O'CLOCK A M
BEDROOM, DINING ROOM AND KITCHEN FURNITURE
ALSO,
100 cases FRESH TOMATOES
50 kegs TOMATO CATSUP
75 cases PEPPER SAUCE
100 bxs CANDLES
200 bxs C O SOAP
50 bxs French CAPERS
40 bxs OLIVE OIL
25 bxs WASHING POWDER
30 bxs FANCY TOILET SOAP
A. B. RICHARDS

INSURANCE.
North British and [illegible]
Fire Insurance Co.
OF LONDON AND EDINBURGH
Assets, $15,000,000
EDWARD [illegible]
MANAGER, OREGON AND WASHINGTON TERRITORY
Front St., bet. Washington and Stark

The [illegible]
Investment & [illegible]
COMPANY
OF SAN FRANCISCO
FIRE AND MARINE
Incorporated 1864
Cash Assets, [illegible]
OFFICE
PETER DONAHUE, Agent
For Oregon and Washington Territory
CHARLES H. CO[illegible]

This Company has no [illegible] Insurance combination, its business the Lowest Paying [illegible] according to its own
The undersigned, having been appointed Agents for the above Co [illegible] to accept applications and issue Policies and Marine Risks at equitable rates
A. P. [illegible]
Office [illegible]
General Agents for Oregon and [illegible]
N B—Agents wanted in [illegible] Territory.

OREGON [illegible]
HOME
MUTUAL INSURANCE [illegible]
HAMILTON [illegible]
Office, 72 First St.

FIRE, MARINE AND [illegible] INSURANCE.
J. F. HOUGHTON
GEO. H. HOWARD
CHAS. E. STORY
M. B. EDDY
M. B COX
H. H. BIGELOW
E. H. MARSH.

RUBBER.

Best Paint in the [illegible]
[illegible]

"RUBBER PAINT."
[illegible]

The Solicitors and A[illegible] have represented that [illegible] worthless and [illegible] themselves liable to [illegible] ages. These [illegible]

UNSCRUPULOUS ADVERTISING.
In reply, we guarantee our Goods to be [illegible] any trouble or [illegible] guarantee our Paint to [illegible]

TWENTY-FIVE PER CENT.
In covering then the [illegible] Paint, and further [illegible]

LAST THICK [illegible]
Without Chalking, Cracking or Peeling off, of which we have [illegible]
By calling at our Office [illegible] buildings painted with A[illegible] Paint within 20 [illegible] chalking and [illegible] buildings one color [illegible] color. NOTWITHSTANDING THE PROPRIETORS CLAIM IT WILL [illegible] THEM.
List of Colors, Prices and Cards [illegible] to the SOLE AGENTS

HODGE, CALEF & CO.,
Dealers in
DRUGS, PAINTS, OILS & GLASS,
75 Front and 76 First

JUST [illegible]
200th Thousand.
MANHOOD.
REVISED AND CORRECTED BY THE AUTHOR
R. DE F CURTIS, M. D.

A Medical Essay on the cause and [illegible] premature decline in man, showing how it [illegible] and how regained It gives a clear [illegible] impediments to marriage the [illegible] ous and physical debility consequent [illegible] all other diseases superinduced thereto, [illegible] of twenty years successful practice.

OPINIONS OF THE [illegible]
CURTIS ON MANHOOD.—There is no [illegible] ber of society by whom this book will not be [illegible] useful whether he be parent, preceptor or clergyman—*London Times*
CURTIS ON MANHOOD.—This book should be read by the young for instruction, and by the afflicted for relief It will injure no one—*Times and Gazette*
Price One Dollar by mail or express. Address the author DR CURTIS, 529 Sutter street, or P O Box 957 San Francisco Cal.

RAFFLE!
A RAFFLE FOR A LADY'S ELEGANT GOLD Watch and Chain will take place at [illegible] Charley's saloon on SATURDAY EVENING, the [illegible] Nearly all the chances are taken.

FOR SALE.
ONE SECOND HAND WOOD PLANING MACHINE repair Inquire at SMITH BROS' IRON WORKS
m2and6w1m

The Daily Oregonian.
THURSDAY MORNING DEC [illegible]
CITY.
FELL OVERBOARD AND DROWNED—We learned John Sayen fell overboard from the steamer [illegible] morning from the steamer [illegible] Sayen was lying at the O. R. [illegible] was drowned before assistance could reach him. Seven came to the surface, [illegible] Kootenai, and put [illegible] Hotel. He brought down [illegible] and it is said had on [illegible] and other pieces for comfort. Having acquired a habit [illegible] concluded he would return [illegible] the Federal[illegible]. He [illegible] the steamer [illegible] Tuesday night with the [illegible] drew it early yesterday [illegible] going on the steamer. He [illegible] accordingly purchased a ticket [illegible] to go to San Francisco [illegible] accompanied by a Chinaman [illegible] his ticket Sayen bought [illegible] passage also. He asked the [illegible] Chinaman stating that [illegible] the Mongolian friend for [illegible] he had great[illegible] Mr Wyman replied [illegible] companion a cabin ticket [illegible] would have to use his [illegible] new-bed Victoria to induce [illegible] pany to carry the Chinaman [illegible] Wyman concluded he could [illegible] accommodations, and purchased [illegible] the hotel early yesterday [illegible] started for the wharf. [illegible] Chinaman, who had [illegible] They [illegible] the Chinaman [illegible] heard the Celestial [illegible] Sayen bade the Chinaman [illegible] relies while he went on [illegible] some inquiries about [illegible] connect at Tahoma. [illegible] easily and after gaining [illegible] then started to return. [illegible] gangway between the [illegible] and *Welcome*, Sayen [illegible] first into the river He [illegible] but was soon borne [illegible] boats on the stern, [illegible] past, the [illegible] on it] [illegible] reached the [illegible] grasp it. It was extremely [illegible] was launched as quickly [illegible] which the male hastily [illegible] down after the imperiled [illegible] poor fellow always [illegible] was unable to reach him. [illegible] in the direction as far as [illegible] hearing nothing more of [illegible] had perished, and returned [illegible] been seen of him since. [illegible] light as to his unhappy [illegible] who was on board the [illegible] Falcon, but returned [illegible] evening, having in charge [illegible] [illegible] the remains of deceased [illegible] tion will be made of [illegible] known, but it will doubtless [illegible] relations. Sayen formerly [illegible] Capt. Ankeny 'Decatur' [illegible] steady, industrious man [illegible] al. He had not been drinking [illegible] came to fall overboard accidentally.

A REPORTER-FISH.—Mr [illegible] of the Oxford Oyster Saloon [illegible] a few days since, with [illegible] found, there is certainly [illegible] Mr. W., who is an oldish [illegible] of age, informs us that [illegible] I may add [illegible] mentioned above, yet [illegible] is codfish before [illegible] distinguished by white [illegible] as his hard roe [illegible] that the codfish has [illegible] it is one sole, and the [illegible] or layer of [illegible] is that the first to question [illegible] and hind row, on being [illegible] was a union of the sexes [illegible] unknown to that [illegible] weighed about three [illegible] other respects appeared [illegible] usual learned naturalist [illegible] could [illegible] satisfactorily for the [illegible]

The "JULIA MARINER" [illegible] of fuel by Mr. John [illegible] be launched. The dimensions [illegible] are 22½ feet over [illegible] 6 feet hold. She has a [illegible] and can comfortably [illegible] LaChapelle has spared [illegible] ment of labor on the [illegible] beautiful model shows unmistakable [illegible] of superior workmanship [illegible] of fuel, and from [illegible] boat will no doubt make [illegible] for all competitors in the [illegible] Nate Holden was chosen [illegible] known young music dealer [illegible] seemed the handsome crowd [illegible] lady friend of his. If the [illegible] by as her handsome new [illegible] while the young gentleman [illegible]

OFFICIAL FOR THE LATE [illegible]
—The evening contemporary [illegible] monument to mark the [illegible] place of the late Hon. Geo. [illegible] shipped to Puncheon Timber [illegible] stone is of the best quality [illegible] quarry stone, and is about [illegible] two feet high All above [illegible] is constructed of the choicest [illegible] Italian marble The [illegible] above the stone is a nice [illegible] which rests the inscription [illegible] carved the words, Hon [illegible] Cayuga county, N Y [illegible] May 1, 1875' The inscription [illegible] mounted by a round column [illegible] state that he whose body [illegible] and passed from earth [illegible]

THE LATE CAPT. DAYTON.—Of the late Capt Dayton, a Portland [illegible] says: "This gentleman was [illegible] agent of the ill-fated bark [illegible] Oregon coast a few days [illegible] command of her for several [illegible] known at all the ports [illegible] which and San Francisco [illegible] long been coasting. He [illegible] Bark *Glimpse*, in 1820, and [illegible] down the coast probably [illegible] living. He was a good [illegible] sailor, and leaves a family [illegible] was good for nothing ten [illegible] one of the many South [illegible] Pacific coast is cursed [illegible]

GONE TO SANTA CLARA.—It [illegible] was reported that Miss [illegible] was connected with the [illegible] by for several years and [illegible] ter to Virginia City to [illegible] in an institution of learning [illegible] tory to Salem and returned [illegible] Such, indeed, was the [illegible] nable young lady but [illegible] has since changed her [illegible] to Santa Clara, California [illegible] of her numerous friends [illegible]

CAPT SLADEN'S ARRIVAL.—Capt Sladen's Arrival of General Howard's [illegible] had the misfortune to lose [illegible] an accident, arrived in the [illegible] ing from Walla Walla [illegible] haunted condition and [illegible] trip, Captain Sladen ended [illegible] journey with surprising [illegible] here in good spirits. He [illegible] the effects and it will [illegible] Capt Sladen appears on [illegible]

WEATHER REPORT.—From [illegible] U. S. Signal Station of [illegible] Oregon, December 1 1875

Barometer	7 A M
Wind, direction	61°
Wind, velocity	S
Weather	16
Minimum temp.	14
Rainfall	

LARGE LOADS.—The [illegible] will go down the river [illegible] away the largest load of [illegible] but ever left Portland [illegible] tons of grain The [illegible] Abrahams, which will soon [illegible] to Astoria, consists to [illegible] quantity of wheat.

WEATHER AT WALLULA [illegible] from the above point [illegible] o'clock, says Cloudy [illegible] slight up-stream breeze [illegible] and for last two days [illegible] dashes occasionally.

NEWSPAPER ARCHIVE®
NEWSPAPER ARCHIVE®

ON AND COMMISSION

B. RICHARDSON,
CTIONEER
F FRONT AND OAK STS.

Auction Sales
ATE, GROCERIES, GEN'L MER-
HANDISE AND HORSES.
-Wednesday and Saturday
t Private Sale.
ent of GROCERIES and Liquors
vances made on Consignments.
clining Housekeeping, I will buy
ehold Second Hand Furniture.
A. B. RICHARDSON A

r and Peremptory Sale
ON

re, Groceries, General
erchandise, Etc.
DAY DECEMBER 6, 1875,
At 10 o'clock A. M.
DININGROOM AND KITCHEN
ALSO
ESH TOMATOES
MATO CATSUP
PPER SAUCE,
DLES
SOAP
ch CAPERS
VE OIL
HING POWDER,
CY TOILET SOAP
RICHARDSON, Auctioneer.

INSURANCE.

ritish and Mercantile
nsurance Company,
NDON AND EDINBURGH.
$15,000,000 Gold.
WARD HALL,
ER, OREGON BRANCH,
t, bet. Washington and Alder

THE STATE
ment & Insurance
COMPANY.
OF SAN FRANCISCO.
AND MARINE
orporated in 1871.
ets, - - $420,000.
OFFICERS:
RAUS, A J BRYANT,
President. Vice Pr
LES H CUSHING, Secretary
ny has no connection with any
ization its business is transa
aying Rates; each risk being
s own merits.
gned, having been appointed
above Company are now pre
plications and issue Policies
eks at equitable rates.
A. P. HOTALING & CO.,
Office—25 Front Street, Portland,
ts for Oregon and Washington Ter'y
to wanted throughout the State and

EGON BRANCH
HOME
INSURANCE COMPANY
HILTON BOYD, Manager.
72 Front St., Portland
ARINE AND INLAND IN-
SURANCE.
TON ---
WARD... Vice Pr
ORY ---
Marine Se
Marine Dis
LOW ---
General Ag
TY,

BER PAINT.

Paint in the World.
Flows from the Brush freely Works easily, and will not Wash, Crack or Peel off, and Dries with a Fine Gloss.
UBBER PAINT"
Will Cover more Surface, Cover it Better and Last Longer than Lead and Oil and is Guaranteed to be far superior to any CHEMICAL PAINT of any kind whatsoever
itors and Agents of other Paints
esented that our Patents are
and that dealers would by
liable to prosecution and dam-
e reports are simply an
LOUS ADVERTISING DODGE.
we guarantee all who buy
to the fullest extent of right
ls or interference We also
our Paint to be
-FIVE PER CENT. CHEAPER
than the Averill Chemical
further guarantee that it will
AST TWICE AS LONG,
chalking, Cracking or Peeling
ch we have abundant proof
at our Office, we will refer to
ainted with Averill Chemical
thin 30 months which now
nd cracking offers part of the
ne color and a part another
WITHSTANDING THIS PRO-
S CLAIM IT WILL DO TEL-
Prices and Circulars on application
to the SOLE AGENTS
E. CALEF & CO.,
Dealers in
, PAINTS, OILS & GLASS,
76 Front and 78 First Streets,
Portland.

UST ISSUED,
200th EDITION.
ANHOOD,
AND CORRECTED BY THE AUTHOR
F CURTIS M D &c &c
Essay on the cause and cure of pe-
ne in man showing how healthful loss
ained It gives a clear synopsis of the
to marriage the treatment of new
l debility exhaustion nervousness
ases pertaining it into the results
ars s cessful practice
THINGS OF THE PRESS
N MANHOOD —This is a
T [illegible] full of
[illegible] 47
N MANHOOD This book should
[illegible] attention of
[illegible] Medical
[illegible] Address
[illegible] dewly
Fra[illegible]
RAFFLE!
FOR A FARM OF GOLD
A SATURDAY EVENING Dec
chance can be taken
FOR SALE.
ND HAND WOOD PLANER IN good
[illegible] at
SMITH BROS IRON WORKS
Portland

The Daily Oregonian.

THURSDAY MORNING, DEC. 2, 1875

CITY.

FELL OVERBOARD AND DROWNED.—A German named John Saven fell overboard yesterday morning from the steamer *Welcome* while that boat was lying at the O S N Co s wharf and was drowned before assistance could reach him Saven came to the city a few days ago from Kootenai, and put up at the Clarendon Hotel He brought down about $4 000 in gold dust, and it is said had exchanges on London and other places for considerable amounts. Having acquired a handsome stake Saven concluded he would revisit his old home in the East land. He deposited his money with the clerk at the hotel and Tuesday night with the clerk at the hotel and drew it early yesterday morning just before going on the steamer He made up his mind to go to San Francisco via Victoria, and accordingly purchased a through ticket at the office of the O S S Co from a Chinaman to whom he appeared much attached. When he purchased his ticket Saven bought one for the China man also. He asked the Secretary Mr Wyland for the cost to buy a cabin ticket for the Chinaman stating that he had worked with the Mongolian friend for some years and that he had great confidence in his integrity, etc. Mr Wyland replied that he could sell his companion a cabin ticket, but that he (Saven) would have to use his influence when they reached Victoria to induce the steamship company to carry the Chinaman in the cabin Saven concluded he could secure such accommodations, and purchased the ticket Leaving the hotel early yesterday morning, Saven joined the Chinaman who had charge of his valise and proceeded to the wharf, accompanied by the Chinaman who had charge of his valise. They reached the dock and soon after went on board the steamer *Welcome* A few moments after Mr Saven bade the Chinaman look out for the valise while he went on the dock to make some inquiries about when the boats would leave for Tacoma He reached the wharf safely and after gaining the desired information started to return to the boat. While crossing on the gangway between the steamers *Emma Hay* and *Welcome*, Saven slipped and fell head first into the river He shouted for assistance but was soon borne some distance below the boats by the [illegible] current. Just as he was swept past the stern of the *Welcome* a life-preserver was thrown to him by [illegible] on the *Welcome* but he was not able to grasp it It was extremely dark, but a boat was lowered as quickly as possible, into which the mate hastily leaped and started down after the imperiled man He heard the cries of the drowning man for help repeatedly but was unable to reach him. The mate followed in the direction as far as the boxyard but hearing nothing more of Saven concluded he had perished and returned Nothing has been seen of him since and there can be no doubt as to his unhappy fate. The Chinaman who came down on the *Welcome* went down to Tacoma but returned to the city yesterday morning having in charge the valise which contains the money of deceased What disposition will be made of the money is not yet known, but it will doubtless be forwarded to its relations. Saven formerly resided in Lewiston, Idaho, and is an old acquaintance of Dr. Kelly Deceased is said to have been a steady, industrious man and highly respected while he had not been drinking, and how he came to fall overboard seems unaccountable

A FREAKISH FISH.—Mr. Waller, proprietor of the Oxford Oyster Saloon, purchased a cod fish a few days since which came from the Sound, that is certainly a very peculiar fish Mr W, who is an old fish-monger of great experience, says as that although he has opened many thousand fish of the species mentioned above, yet he never saw such a one as this before The sex of these fish is usually told by what is known among fishermen as the "hard roe" and "soft roe" The male codfish has a 'soft roe,' or soft substance while the female has a hard roe, or layer of eggs Mr Waller informs us that the fish in question had both a soft and hard roe, on being opened—which indicates a union of the sexes—and also a kidney peculiar to that species of fish. The fish weighed about thirty pounds, and in all other respects appeared natural Perhaps some naturalist might be able to account for this freak of nature

THE "JOSIE HAYNES."—This is the name of the new [illegible] sailboat which has just been launched by Mr. John LaChapelle, and is ready for business. The dimensions of the *Josie Haynes* are 22½ feet over all 9 feet beam and 3 feet deep She has a capacity of about three tons, and can comfortably seat 25 persons Mr. LaChapelle has expended an unusual amount of labor on this new craft, and her beautiful model shows unmistakable evidences of first-class workmanship She will be plentifully supplied with the trim and neatly cut sails, and no doubt make it decidedly tropical for all competitors in the matter of speed The *Josie Haynes* was christened by a certain well known young music dealer of this city, who considers a handsome craft after—a particular lady friend of his. If the "friend" is as pretty as the handsome namesake, we must admire the young gentleman's taste

OBITUARY FOR THE LATE HON GEO A. LADUE.—The evening cotemporary says: "A fine monument to mark the last earthly resting place of the late Hon Geo A LaDow is being erected to Pendleton The base or foundation consists of the best quality of Clackamas quarry stone, and is about three feet square by seven high. All above the foundation stone is constructed of the most beautifully veined Italian marble. The first piece of marble above the stone is a nicely moulded base on which rests the inscription block, on which is carved the words, Hon Geo A LaDow born in Otsego county, N Y March 18 1826 died April [illegible] 1875" The inscription block is surmounted by a found column broken to indicate that he whose body lies beneath the mound had been cut from earth in the prime of life

THE LATE CAPT. DAYTON.—In speaking of the late Capt. Dayton, a Puget Sound exchange says: "This gentleman who was in command of the ill-fated bark *Florence* lost off the Oregon coast a few days ago had been in command of her for several years and was well known at all the ports on the Sound between that and San Francisco the *Florence* had been coasting. He was first on the old bark *Shooter*, in 1856, and had been up and down the coast probably as often as any man living. He was a good man and a careful sailor, and leaves a family The old *Florence* was good for nothing ten years ago and was one of the many floating coffins with which the Pacific coast is cursed and disgraced

THE SANTA CRUZ.—Some time since it was reported that Miss Mary M Adams, who was connected with the Willamette University for several years, and who went last summer to Virginia City to take a position there as superintendent of learning, was likely to return to Salem and resume her former place Such indeed was the intention of that estimable young lady but we are informed now that she has changed her purpose and has gone to Santa Cruz, California much to the regret of her numerous friends at the Capital

GEN SLADEN'S ARRIVAL.—This gentleman a General Howard's personal staff who has had the misfortune to lose a foot by reason of a accident, arrived in this city Tuesday evening from Walla Walla Considering his existing condition and the long and rough ride Captain Sladen endured the fatigue of the journey with surprising fortitude, and arrived in good spirits. He recovers slowly from his injuries, and it will be some time before the Captain appears on the streets again

WEATHER REPORT.—From the records of the U S Signal Station of Observation Portland Oregon, December 1, 1875

	7 A M.	2 P M	9 P M
Barometer	30.10	30.06	30.06
Thermometer	41°	46°	45°
Dew point	38	38	38
Humidity	86	81	91
Velocity	16	8	4
Direction	E	E	E
Weather	Rain	Thing	Cloudy
Rainfall			0.03

LOADING.—The *Carmathen Castle* which left down the river this morning carries the largest load of wheat which perhaps ever left Portland She takes hence 1 832 tons of grain. The magnificent ship *Baron Aberdeen*, which will soon be ready to proceed to Liverpool, expects to carry away a still larger cargo of wheat.

WEATHER AT WALLULA.—A dispatch sent from the above point last evening at 6 o'clock reports: Cloudy, thermometer 32°, wind up-stream, breeze river has been at a stand for last two days but has risen seven inches this morning.

CRIME OF THE CALENDAR.—During the month just passed 107 arrests have been made classified as follows drunk and disorderly 78 peddling without license, 1 indecent exposure 1; breaking into a house in an unlawful manner 1 larceny from a dwelling, 1 assault and battery, 5, giving liquor to prisoners 1, vagrancy 8 profane and abusive language, 1, larceny 4 carrying concealed weapons, 2, defacing a building, 1 committing a nuisance 1 assault with a dangerous weapon 1 contempt of court 1

THE ART TREASURES.—The Art Treasures of England Nos 11 to 15, are at hand and being delivered by Mr Steel the agent here We have before spoken of the merits of this publication and we are more than ever satisfied on seeing these numbers that we have not awarded it too high praise Such publications as this will prove a valuable agency in the development of esthetic taste in this country

LINE COMPLETED.—A dispatch was received last evening from Walla Walla to the effect that the line of the Northern Nevada Telegraph Company would be completed through to day to that point Connecting at Walla Walla with the O S N Co s line unbroken telegraphic communication can be had from Portland to Winnemucca—a distance of about 800 miles

THE COURTS.

U S CIRCUIT COURT—DEADY J

WEDNESDAY Dec 1 1875

In re Oregon Bulletin P & P Co petition for review motion for a restraining order to stay proceedings in U S District Court argued and submitted

Adjourned until to morrow 10 A M

U S DISTRICT COURT—DEADY J

U S vs Ching Kee cause set for trial to morrow

In re C B Comstock & Co objections to proof of debt of Bank of British Columbia, order that the time to file brief by counsel for assignee be extended to the 15th inst

Adjourned until to morrow 10 A M

STATE CIRCUIT COURT—SHATTUCK, J

Thos Carter vs Alex Hamilton, C L Hamilton Ida M Squires Emma S Traver Mary E Cooper A L Lindsley Independent School Association of Portland, R A Brigham J P O Lowngdale L H Wakefield Eliza Francis N F Wilcox, H W Corbett W H Watkins C M Carter I Therkelsen and Margaret Stevens motion of defendant R A Brigham to strike out demurrer of Wm H Watkins motion of L Therkelsen to make more definite and certain demurrer of J P O Lowngdale, Ida M Squires Emma S Traver Mary E Cooper, and Eliza Francis and motion of W F Wilcox and Margaret Stevens to strike out parts of complaint submitted

W Koshland et al vs C G Abbott remanded to the court below with leave to plaintiff to appear and answer costs of this proceeding to abide the event of the action

R A White vs P B Sinnott defendant ordered to pay to plaintiff assigning the sum of $50 within 10 days from this date

Peter Fisher vs C S M Myers et al motion to strike out part of answer of minor defendants argued and submitted

Cordelia Flowers vs Allen Flowers motion to confirm report of referee except as to 6th findings argued and submitted

Arsenith Taylor vs A I Taylor cause argued and submitted taken under advisement

CATHOLIC CHARITY FAIR.

Larger crowds attend the Catholic Charity Fair each succeeding night the interest deepens and the activity of the workers increases From 6 o'clock to the hour of closing last evening the long hall was crowded to overflowing and a golden harvest was reaped. An additional number of assistants were in the field and if a victim eluded one fair canvasser he was certain to fall into the hands of two or three others There was no such thing as dodging retreating or evading the direct issue except to unconditionally surrender and pass over to fair hands the loose change" Judging from the activity displayed by the workers, the receipts of the evening, must have been substantial One of the principal features of the fair is the contest for the silver trumpet On the question of the popularity of the rival candidates for Chief Engineer a great deal of interest is manifested by the respective workers—Miss Howe and Miss Kearney—and the friends and backers of Messrs Hallock and Lyon As the closing night approaches the contest will deepen and become more warm To night, voting will commence for a silver trumpet to be presented to the most popular hose company connected with the fire department It gives promise of being a lively contest Music of a superior character is furnished nightly by Messrs Hoyt Bray and Rice, which contributes a pleasant and attractive feature to the fair

MUSICAL AND DRAMATIC

Mr R C White, who went below about a month since to engage a new dramatic company with which to open New Market theater is on board the steamer *Oriflamme*. We wonder stand that the members of the new company will leave for Portland next Saturday

Mr Corbyn the well known variance agent who was in this city a few months ago with Wilson's circus is again here This time Mr Corbyn comes as the agent for the wonderful magician Hermann, who is expected to arrive here very soon Mr Corbyn informs us that he proposes to bring out from San Francisco Hooley's celebrated comedy company consisting of 22 members and open a short dramatic season about the holidays This company have been playing to a splendid business for months in San Francisco and their promised appearance in this city will be hailed with pleasure by the theater goers of Portland

Friday evening of the present week the Amateur Musical Society of this city will give their second grand concert of the season at Masonic hall, The members of the society have been carefully rehearsing for some weeks and are prepared to furnish superior music if possible to that rendered at the first concert A splendid programme will be offered on the forthcoming occasion comprising numerous excellent selections from a number of the most popular operas The orchestra will consist of eighteen performers Mr Simon Harris the experienced leader and director will wield the baton Reserved seats can be procured for the concert this morning at Gray's music store without extra charge

BALLS AND PARTIES

The new Social Club which has recently been organized, proposes to hold their first party on the evening of the 9th inst at Turners Halle A pleasant time can be anticipated

This evening a social party will be given at Good Templar Hall corner of Third and Alder streets by the members of Canby and Baker Post G A R This will be the first of a number which are to be given at the hall during the ball season These parties are to be by invitation affairs which will tend to render them select and exclude any objectionable persons from attending This is certainly an excellent plan and one which will contribute to make them popular Good music has been engaged and an enjoyable time may be anticipated

TAXABLE PROPERTY OF PORTLAND

Mr Andrew Hill city assessor has kindly furnished the following figures in reference to the total valuation of city property real estate personal indebtedness total taxable property etc

Real estate	$ 6 067 800
Personal	4 112 00
[illegible]	$10[illegible] 00
[illegible]	[illegible]
Total assessment	[illegible]
Tax roll property	
The following railroads are exempt [illegible]	
Church property	[illegible]
School property	71 800
Charitable institutions	[illegible]
City county and other public	
Total (minus)	5 [illegible]

TAX PAYERS.—Mr H W Smith will call on tax payers and take orders for rubber boots and stamps for marking clothing creating can be obtained at the express any house in Oregon (The best references from San Francisco and New York are given) Charity Hall Give us a call By all means go to Robbins First and Morrison street

GEO H CHANCE J WELCH

CHANCE & WELCH,
Dentists
OFFICE—FIRST STREET,
(Odd Fellows Temple)

PIANOS AND ORGANS TUNED AND REPAIRED.—Business in this line has fallen off A J Francisco still continues to do nothing altogether first class work and guarantees satisfaction to all parties and purchasers in Washington Territory Patrons can be sure of first class work as he is highly recommended by Gray's Music Store where he has a regular engagement Also by the celebrated Pianist Frank Gilder Orders from all parts of the country may be left at Gray's Music Store and will receive prompt attention 11 m 3dm

Prompt Reinforcement

When the physical energies are overtaxed or flagging through weakness or disease they need prompt reinforcement Renewed vigor is most speedily supplied through the medium of that vitalizer and harmonizing tonic and alterative Hostetter's Stomach Bitters assimilates every element Nervousness whether constitutional or arising from excesses or overfatigue cannot be but temporarily affected by this potent vitalizer and cordial that in connection with the gentler influences of regularity sound sleep and comfort is the most effective and alterative properties also constitute an invaluable remedy for indigestion weakness of the organs of urination constipation torpidity of the liver and many other irregularities and disabilities and render it an invaluable protection against malaria as well as disorders of the stomach and bowels

An Established Remedy.—*Brown's Bronchial Troches* are quickly known as an established remedy for coughs Colds Bronchitis Hoarseness and other troubles of the Throat and Lungs

Physicians are Wonderfully struck at the curative effects of Coughs violent colds difficulty of breathing and incipient consumption daily published by Hall's Honey of Horehound and Tar Wistar's Balsam of Wild Cherry Hale's Honey of Horehound and Tar Hale's Toothache Drops cure in one minute

IMPURITY OF THE BLOOD is the primary cause of most Skin Diseases although there are cases where a deranged condition of the digestive organs or obstruction of the pores of the skin checking perspiration causing an intolerable itching and irritating humor will break out in pimples Fluid Extract Buchu Dr Jones Alterative and Pill Purgative quickly clear the blood from all impurities by causing the kidneys to perform their healthy functions and the bowels to carry off the waste matter which if retained in the system poisons the blood and produces disease By this combination it drives all scrofula diseases from the system assists the skin in performing its proper functions and restores health and vigor to the whole constitution

A FINE DISPLAY

OF

Jewelry, Watches & Silverware

AT

C. B. L. STONE.

HOLIDAY STOCK LARGE

And Prices Marked Down.

MONEY—TO LOAN,

ON REASONABLE TERMS IN SUMS FROM $100 to $ 00 Apply to JOHNSON McCOWN & MACKUM Lawyers and Brokers, First street, between Morrison and Yamhill,

COMMON COUNCIL.

REGULAR MEETING DEC 1, 1875

Council met at Chambers at the usual hour His Honor Jas A Chapman Mayor presiding In attendance, Auditor Caldwell, Chief Police Jas H Lappeus

Present—Councilmen Besser Catlin Hoyt Lyon Skidmore Stenine Seaborn Wiley

Absent—Councilman Corbett

REPORT OF OFFICERS

Chief Engineer Hallock reported printed tabular statement of fires occurring from July 1 1874 to June 30 1875, as requested by Council last meeting Filed with reports hereto fore made

CLAIMS AGAINST CITY

Police Commissioners paid in the sum of $8 Surveyor Taylor $1 00 Rodman Strong $90 Rodman Besser $94 50 D Halpruner $128 00 D Halpruner $3 75 Lamp lighter $228 1 K Gill & Co $9 25 J H Butler $12 P G Baker $1 25 J H Brigham $8 [illegible] H Butler, $20 Willamet Iron Works $41 85 J Buntin $10

REPORTS AND BUSINESS ON TABLE

Resolution in relation to repairs on sidewalks was laid over

Chief Engineer's amended report on motion of Councilman Lyon was taken from the table and placed on file

W J Thompson's bill for $15 was taken from the table and ordered paid

ORDINANCES ETC

Ordinance from committee on streets and public property was reported as to the probable cost of improving North First street between A and F streets and placing the same at $1 008 35 read first and second time rules suspended read third time and passed

From same committee an ordinance making appropriation of $1008 35 for the immediate improvement of North First between A and F streets was read first and second time by title, rule suspended, read third time and passed

An ordinance authorizing the Chief Engineer to contract with suitable persons to manage the fire alarm telegraph and to pay the sum of $ per month for the same, was referred to the committee on fire and water

An ordinance for making improvement on Twelfth street between Washington and Alder was passed

An ordinance to amend an ordinance imposing and regulating, licenses was discussed and many amendments proposed but was finally referred back to committee for further consideration

AUTHORIZATIONS ETC

One hundred dollars were authorized to be expended for the repairs of Washington street bridge

Resolutions authorizing the expenditure of money for repairing, temporarily and bridging, Harrison street was passed

Also resolution authorizing the payment of $2 for moving lamps from Main to Second street.

A Hamilton's bill for $538 82 was authorized to be paid on approval of ordinance making appropriation of money for payment

Council here adjourned

BRIEF NOTES.

G A R entertainment this evening.

Catholic Charity Fair this evening again

The river is still rising, but very small quantities of drift are passing.

Pay your gas bill to-day or to-morrow at the office and save one dollar per M

Select No Two—generally known as *Red Jacket*—was making regular trips yesterday between the eastern and western shores

The steamer *Occident* went down the river yesterday morning to the *Gussie Telfair* carrying a lot of submarine armor and a diver

Take a cup of coffee at Favre & Barnes to day and be happy

If you would have a dressy suit consult Fishel & Roberts the fashionable tailors They keep a splendid stock of furnishing goods and you get an A No 1 umbrella at this house

Recollect the rattle at the "Sunnyside," for a shot gun on Saturday night and furthermore all who have not paid up for chances do so now

Dr Wood cures all female diseases and all chronic complaints by magnetism

Emerson collars are the best imitation of linen ever made They fit better wear longer, and look more than even linen itself

Nothing unusual in the sewing line since the invention of Wheeler & Wilson Nos 6 and 7

The steamer *Alice* brought another large invoice of goods for BECK & WALDMAN who are determined to keep their establishment filled at very latest styles as introduced in the San Francisco market It is really astonishing to see the immense stock carried by this house when we consider the fact that these are hard times and people are naturally disposed to hold on to coin. But the firm have made their purchases at an advantage and can offer their customers more bargains Call and satisfy yourself and recollect the place Front and Washington streets

If a man can please his customers (if man) JOHN O'NEILL is the exhibitor who has one of the best assorted clothing establishments in the city and not [illegible] Hallock is always [illegible] in his window to receive [illegible] display to the advantage Robbins can offer goods at such prices as any house in Oregon (The best references from San Francisco and New York are given) charity Hall By all means go to Robbins First and Morrison street

THE PACIFIC'S THIRD MATE.

OLYMPIA, Nov 30 1875

TO THE EDITOR OF THE OREGONIAN:

In justice to the dead will you please publish the following statement concerning the third mate of the *Pacific*, upon whom the verdict of the coroner's jury in Victoria reflects so severely? This young man's name was Justin Lewis—J M Lewis I think it is given in the list of the *Pacific's* officers For most of his life preceding the last two years he lived in Belfast, Maine and to the best of my knowledge was born there For three years I knew him personally and know his brother and his mother Of one of the first families of that old town much might be said of his personal character—his honesty integrity fidelity to duty and all that—but the question seems to be, was he fit for the place? was he a sailor? I do not know that he ever shipped before the mast as a common sailor but every boy who knows up in such a seafaring town as Belfast Maine is by birthright a sailor With a natural love for the sea and frequent short voyages and constant intercourse with seafaring men with daily experience with rowboats and sailboats with a good education and more than average intelligence a long experience before the mast was entirely unnecessary to fit him for the post at which he died Six months ago he told me in Seattle that he had been two months on the *Los Angeles* and had made two other trips south and one north from San Francisco so he was not entirely without experience upon a steamer and on this coast In conclusion I would say that such examples of rapid promotion are by no means rare but that since they are occasioned by genuine merit we seldom hear of them except in a case like this where some disappointed and outstripped sailor takes occasion to accuse the dead of incompetency, when he thinks there is no fear of any reply ever being made I have no doubt that Justin Lewis did his duty faithfully upon that fearful night and cannot think that any man in his place could possibly have changed the result by a single life DAVID U UTTER.

Volney's well known picture gallery has been removed to Good Templar's building, nearly opposite the old stand Third street Old frames took new at Volney's

Dr Wood restores circulation to cold and paralyzed limbs by magnetism at American Exchange

OYSTERS.

EASTERN AND SHOALWATER BAY

OYSTERS!

In Every Style at the

"OXFORD," Oak Street.

BRANCH SALOON in the Clarendon Hotel

WALLER & SON

Shoalwater Bay Oysters 75c per hundred

ALISKY & HEGELE'S

PREMIUM CANDY FACTORY,

No 107 FIRST STREET.

Where are served the justly celebrated

Pan-Roasts and Oyster Patties

EASTERN OYSTERS by every Steamer

Shoalwater Bay Oysters 50c per hundred

GEM

OYSTER ROOMS!

5,000 Eastern Oysters

Fresh Lot Shoalwater Bays

NOW ON HAND

UNION FISH MARKET,

Washington St., bet. First and Second.

MENDENHALL & MAGOON,

Successors to Jas Quinn

DEALERS IN

Fish, Poultry & Game,

AND

SALT FISH

Of all kinds

Goods Delivered Free of Charge

Shoalwater Bay Oysters

SERVED DAILY AT THE

PIONEER

RESTAURANT & CHOP HOUSE,

Washington Street bet First and Front.

OPEN DAY AND NIGHT.

Private Rooms for Ladies Gentlemen or Parties.

Orders out of the house promptly attended to

A TOURNIER

I WILKINSON

Fresh Shoalwater Bay Oysters.

To my Regular Customers and the Trade Generally:

I SHALL RECEIVE THREE TIMES A WEEK A fresh supply of the celebrated CLARK OYSTERS which I will warrant to be equal if not superior to any in market

Orders left with me or sent by Post will meet with prompt attention I C BARNES

Stalls 18 19 20 and 21 Central Market.

PALACE of MUSIC

PIANOS AND ORGANS

For RENT, or SOLD

ON INSTALLMENTS, AT

G. L. DePRANS & CO.,

FIRST AND MORRISON STREETS,

SOLE AGENCY FOR

Hallett, Davis & Co.'s Pianos,

Used by very first class ARTISTS in the World in preference to all others

GEO WOODS & CO.'S ORGANS,

The Finest and Best made

TOYS, TOYS & FANCY GOODS!

T. DITTENHOEFER,

S W Cor FRONT and PINE STREETS.

RESPECTFULLY INVITES ATTENTION TO HIS large and well selected Stock of

HOLIDAY GOODS,

Consisting of

Fancy Goods, Albums,

Writing Desks, Work Boxes,

Baskets, Baby Carriages,

Oak Wagons and Carts,

OF ALL KINDS

Toys too Numerous to Mention

All of which I am offering to the Trade at

REDUCED RATES

E. MARTIN & CO.

O S N Co Block, Portland, Oregon | 408 Front st San Francisco

IMPORTERS OF

FINE WINES AND LIQUORS,

AND SOLE AGENTS for the following Celebrated WHISKIES

J. H. Cutter's Old Bourbon.

J. H. Cutter's Old Rye.

Miller's Extra Old Bourbon.

J. F. Cutter's Old Bourbon.

J. F. Cutter's Old Rye.

ACKERMAN'S

DOLLAR STORE!

RE-OPENED!

ACKERMAN'S DOLLAR STORE

HAS RE-OPENED AT

No. 94 FIRST STREET,

Opposite the Old Stand,

AND

No. 95 FRONT STREET,

PORTLAND OREGON,

With a Larger and More

CAREFULLY SELECTED STOCK

THAN EVER!

We especially invite the attention of Ladies to our well selected Stock of

PLATED WARE,

Crockery and Glassware,

AND ALL KINDS OF

House Furnishing Goods!

TOYS, FANCY GOODS, Etc

ALSO, AN

Enormous Stock of Goods

SUITABLE

FOR THE HOLIDAYS

All of which have been purchased by Mr. Ackerman on his last trip East and to Europe.

Country Dealers Supplied

At Reasonable Rates.

Ackerman's Dollar Store.

DRY GOODS.

This Week

JOHN O'NEILL,

Merchant Tailor,

WILL OPEN

AN ENTIRE NEW STOCK

OF

Cloths & Furnishing Goods!

In Raleigh's Building

FIRST & STARK STREETS.

CLOTHING AT COST!

WM. CHURCH & SON

OFFER THEIR ENTIRE STOCK OF

MEN'S AND BOYS'

CLOTHING,

At Cost for the next Sixty Days

FOR CASH ONLY!

Call Early and Secure Bargains!

Neat Fitting and Comfortable.

THE PATENT

Water-Proof Coats,

AT

NEIMEYER & UTTER'S,

MERCHANT TAILORS,

31 FIRST STREET.

BOOTS AND SHOES.

JUST RECEIVED AT THE

PACIFIC BOOT & SHOE HOUSE

THE LARGEST ASSORTMENT OF

Gents' Rubber Boots.

Ladies', Misses & Children's

Overshoes and Rubbers.

THEY WILL BE SOLD

AT LOWER RATES

THAN EVER

PACIFIC BOOT AND SHOE HOUSE,

77 First Street

C. M. WIBERG,

134 FRONT STREET,

Is OFFERING HIS STOCK OF

BOOTS & SHOES

At Greatly Reduced Prices

For the Next Thirty Days.

Flouring Mill for Sale.

THE STANDARD MILL HAVING A RUN OF [illegible] barrels per day, together with [illegible] flouring mill, all new, excepting the water power Excellent stand for grain and feeding house situated in the town of Walla Walla, W T Address [illegible] Portland Or or on the premises [illegible] A McCALLEY.

SELLING OFF!! SELLING OFF!!

REGARDLESS OF COST!

GREAT SACRIFICE OF

Dry Goods, Cloaks, Fancy Goods, Velvets,

SILKS, CLOTHS, WATERPROOFS, SHAWLS,

Ladies' and Gents' Furnishing Goods, &c.

Having determined to give up Business within a limited time, I offer my Entire Stock

AT A GREAT SACRIFICE!

Call Early and Secure Bargains!

This Sale is Positive!

SIMON HARRIS,

Odd Fellows' Hall,

Cor. First and Alder, Portland.

S. SHERLOCK,

Wholesale and Retail Dealer in

Saddlery, Harness, Saddlery Hardware, Hill's Concealed Sing and Double Buggy Harness, &c., &c.

A LARGE ASSORTMENT OF TEAM HARNESS ON HAND.

No. 61 Front Street and No. 62 First Street, Portland.

In Stock, a Fine Assortment of Horse Blankets and Buggy Robes.

THE SILVER STEEL

DIAMOND CROSS-CUT SAW.

SOLE MANUFACTURERS.

E. C. ATKINS & CO.,

INDIANAPOLIS, IND.

The Best in the World! Speed, Ease and Economy

PRICE LIST:

6 feet (Complete, with Double Handle and Gauge)	$ 9 00
6½ ft " " "	9 75
7 ft " " "	10 50

A Large Lot just received and going lively

KIRK SHELDON, Sole Agent for Portland, Or. and Washington Territory.

OREGON IRON WORKS, ALBINA.

THE OREGON IRON WORKS ARE NOW PREPARED, AND HAVE SUPERIOR Facilities, at their NEW WORKS, in ALBINA, for Manufacturing every Description of

PORTABLE, STATIONARY, HIGH AND LOW PRESSURE ENGINES AND BOILERS, HOUSE CASTINGS,

Machinery for Grist Mills and Saw Mills, Ornamental Fence Work, Iron and Brass Castings of every description.

THE REPAIRING OF BOILERS AND MACHINERY PROMPTLY ATTENDED TO.

Have a LARGE STOCK of PATTERNS on HAND which is Unexcelled for Variety and Quality. FIRST CLASS WORK DONE at the LOWEST MARKET RATES. Special Attention given to STEAMBOAT and BOILER WORK.

PORTLAND, LOCK BOX 369. JOHN NATION, Pr. Interpreter.

WILLAMETTE IRON WORKS,

Incorporated Sept ember 14, 1865,

CORNER OF NORTH FRONT AND "L" STREETS

P FITZGERALD, Secretary PETER TAYLOR, President.

Iron and Brass Founders, Boiler Makers, General Machinists And Engine Builders,

MANUFACTURE AND HAVE FOR SALE

High and Low Pressure Marine and Stationary ENGINES and BOILERS; Saw Mills Grist Mills; Quartz, Mining and Agricultural Machinery.

WATER WHEELS, of several patterns, equal to any imported, on hand and made to order, of any size

REPAIRING OF MACHINERY AND BOILERS promptly attended to and executed with neatness and dispatch

THE LARGEST AND BEST STOCK OF PATTERNS North of San Francisco. No charge for the use of them

Agents for Knowles' Patent Steam Pump, the best in use. Also, Agents for the Ammonia Preparation for the Prevention and Removal of Boiler Scale.

DeGroot's Ornamental Iron Fence; a variety of Beautiful Patterns for Cemeteries etc.

House Castings, Etc., Etc. JAMES LOTAN, Superintendent.

CITY FOUNDRY & MACHINE SHOP

JOHN HONEYMAN & CO.

Corner Columbia and Front Sts., Portland, Oregon.

HAVING recently rebuilt and enlarged our Works, we are now prepared to fill all orders for any Work in our line, viz:

PORTABLE AND STATIONARY ENGINES, GRIST AND SAW MILLS, MINING MACHINERY, IRON FRONTS.

IRON AND BRASS CASTINGS of every description furnished at short notice at lowest market rates

Repairing promptly attended to. jan7dly

BUSINESS CARDS.

J. B. ROBERTS,

GENERAL STOCK AND MONEY BROKER.

No First Street

Negotiations Bills negotiated Currency and Gold Dust Bought and Sold

C. P. FERRY,

(With H W Plummer & Co)

COMMISSION STOCK BROKERS,

(Members Pacific Stock Board)

No 1 Nevada Bank Building, San Francisco

Orders for Purchase or Sale of Stocks will receive prompt attention n19d3m

R. DINSMORE,

Money and Stock Broker,

439 Montgomery St bet. Sacramento & California, SAN FRANCISCO

U S Currency and Silver Coin Bought and Sold.

Stocks Bought and Sold on Commission o18d3m

SCHADE & CO.,

Steam Scourers and Dyers,

321 Second st, bet Main and Salmon.

LADIES DRESSES CLOAKS, MANTELLAS, Damask Curtains and Gents Clothing colored and cleaned by the All work warranted Goods received and returned in three months will be sold to pay expenses and any articles damaged or lost by fire we will not hold ourselves responsible for

GEORGE H BURROW WILLIAM SCOTT

GEO. MORROW & CO.

GRAIN AND COMMISSION MERCHANTS,

DEALERS IN

CALIFORNIA AND OREGON PRODUCE.

CONSIGNMENTS SOLICITED

327 Clay St. and 12 Commercial St. San Francisco

Refer by permission to A W Kinney Salem Flouring Mills Salem Oregon n19d3m

PIANO TUNING.

W. T SHANAHAN PRACTICAL TUNER AND Repairer of all kinds of Musical Instruments.

Special attention given to FRAMING and HANGING PICTURES.

PRICES REDUCED.

P S—Persons desirous of purchasing Pianos Organs or other Musical Goods can by communicating with me save a large percentage on retail prices Small street 2 doors west of the Oregon Furniture Co s Warerooms

SADDLERY.

WELCH & MORGAN,

FRONT ST., 2d Door NORTH of Yamhill,

Manufacturers and Importers of

SADDLES,

HARNESS,

And Kirby's Genuine

SANTA CRUZ HARNESS LEATHER.

ALSO—Hill's Concealed Draft, Stage and Buggy Rein

All articles warranted and sold at the lowest rates

EDUCATIONAL.

For Business Training of Both Sexes.

NATIONAL BUSINESS COLLEGE.

H. M DeFRANCE, Pres. W. L. WILLIAMS, Sec.

GUARANTEES A THOROUGH BUSINESS Education Day and Evening Sessions Continuous.

For full particulars call at Office or send for N. B College Journal sent Free to any address.

Address, DeFRANCE & WILLIAMS, Lock Box 104

MUSIC!

D. W. PRENTICE TEACHER OF VOCAL MUSIC offers his services to the citizens of Portland and vicinity to conduct Class and Choirs. Will give Lessons in vocal Culture singly or in Class Will also make arrangements to conduct a Normal Class or number of Musical Conventions during the winter season Churches and other parties wishing to engage a competent Teacher should apply to him Terms reasonable and best of references given For full particulars, address D W PRENTICE Portland Oregon

A Choice Assortment of Materials for Making Wax Flowers.

The Daily Oregonian.

TUESDAY MORNING DEC [illegible] 1875

TERMS OF THE OREGONIAN

Rates of Subscription (Payable in Advance) Postage Prepaid at this office

DAILY

By Mail [illegible] one Year by mail $8 00
[illegible] Six Months 4 00
Per Week [illegible] Three " 1 00

Remittances may be made by Draft Postoffice Order or Register Letter at our risk

Specimen copies sent free

Subscribers should be made at least two weeks before [illegible] of subscription

Address OREGONIAN PUBLISHING CO
Portland Oregon.

FINANCE AND COMMERCE.

Financial

WEDNESDAY EVENING NOV 30 1875.

Sterling Exchange on New York [illegible]
Legal Tenders Portland Buying 98 selling

Exchange on San Francisco at par
Buying Exchange on San Francisco ¼ per cent. premium
Coin Exchange on New York ¾ per cent. premium
Currency Exchange on New York ½ per cent. premium
Telegraphic transfers on New York 1 per cent premium
Gold Bars 750 per.

Financial matters in local circles remain forward [illegible] same grooves from day to day and it [illegible] well in that any developments of an interesting character occur. The city banks and other institutions of capital seem to be enjoying a pretty fair share of business in the way of loans with an [illegible] purchase of commercial paper but the latter is not very abundant in the market. The usual rates are still maintained and though the strict rules of conservatism prevailing for some time have in a slight measure been relaxed interest is generally fixed at 10@12 per cent per annum on real estate security. The former figure is regarded as favorable to borrowers and cannot be had in all cases.

Advices from the Eastern States show a moderate degree of activity in monetary matters but some leading papers still consider the season as one of unprofitable investments startling business failures small margins and general prostration below the average of former years and the results expected at the opening of the fall trade.

The large withdrawals of bullion from the Bank of England during the latter part of October, caused the rate of discount to be advanced on the 1st of that month to four per cent. At that time the tendency was to a still high rate owing to the heavy demand from Germany. During the interval it has been feared and expected all more acceptable instead of an advance the directors at their regular meeting on the 18th of November lowered the rate to three per cent. Before the close of October there were indications that such a course would have to be adopted to stimulate business. On the 27th of October the amount of notes in circulation was £28 765,800 a decrease of £555 600 while the bullion reserve in both departments was £20 907 000. Germany will soon be out of the market as a purchaser of gold in large quantities and there are other evidences of growing ease which however may not show themselves prominently until after the turn of the year.

The Russian Wheat Crop

In commenting on the failure of the wheat crop in Russia, reported in a recent telegram an exchange very naturally concludes that the Russian export to Great Britain must necessarily fall off very greatly and to give an idea what it is we have only to refer to the fact that the Russian export of grain to Great Britain in the year 1873 amounted in value to no less than £8,000,238 sterling or in round numbers to $45 000 000 gold against an American export of grain in the same year to Great Britain of more than £16 000 000 in round numbers or about $80 000 000. Under a failure in Russia a great influence would be exerted on the markets of Europe and on the demand that must be made on the supply in this country. Hitherto the Black Sea region of Russia has been a severe competitor against us in supplying even the English wheat markets. Now in place of being a seller Russia must if accounts be reliable, be a purchaser. Still the people of that country are sufficiently accustomed to a very modest diet not to be under the necessity of purchasing expensive breadstuffs. Hence the Russian demand for our wheat will not be great the material bearing of the failure of the Russian harvest will be in its effects on English purchases. If all is true that is reported the demand on our supply will be very large.

The Crop of 1874-75

A late number of the San Francisco *Bulletin* noting the arrival of the bark Carn Tual at Queenstown from Oregon with wheat says:

This is the last vessel from the Oregon wheat fleet of 1874-75. A cargo of flour was got off in June but no other wheat vessels left until September when the [illegible] commenced upon the market. The Cassandra was the first off. About fifty vessels were engaged in the wheat trade of Oregon last year.

While our exports of wheat do not loom up to the magnificent proportions of those of California our freighters ought to give us credit for more than the above. The Oregon wheat fleet for 1874-75 embraced 47 vessels to Europe 1 to Rio with flour and 7 others to various foreign ports partially laden with wheat and flour. The clearances this season for Europe to date embrace 21 vessels against 29 vessels to December 1 1874. This estimate does not include shipments to northern ports or to San Francisco.

Shipping Intelligence

The steamship Oriflamme, from San Francisco, had not arrived at a late hour this evening.

The Bk ship Carnatic Castle will go down the river with most of her cargo on board in a day or two.

The heavy rains of the past few days has somewhat interfered with the business of loading vessels in port.

The Br ship Glenelg is ready to receive cargo and will begin to load in a short time. She is promised quick dispatch.

The San Francisco *Bulletin* of November 26th says:

There are about a dozen disengaged ships in port, nearly all of them available for wheat, and upward of that number are fully due. There is therefore no prospect for any improvement in rates during the remainder of the year especially as the line of engaged tonnage is pretty full. Wheat charters are nominally quoted at 52s 6d to 55s.

The schr Oregonian is still in port.

The Br ship Baron Aberdare is yet taking in cargo and will probably not vacate her berth here [illegible] some time next week.

[BY TELEGRAPH.]

SAN FRANCISCO Dec 1—Sailed—Bk Adelaide Cooper Port Ludlow steamer China Hongkong May Kahuna.

San Francisco Markets.

[BY TELEGRAPH.]

SAN FRANCISCO Dec 1—Flour—Extra jobbing at $5 [illegible] discount of 25c for shipping lots. Wheat—Shipping $1 90@1 92½ choice milling $1 [illegible] choice shipping $1 85. Barley—Feed lots, $1 20@1 25 brewing $1 80@1 90 Chevalier $1 70. Oats—$1 80@2. Corn—Good to choice northern red kinds $1 [illegible] choice San Pablo, $1 [illegible] sweet $2 00.

PORTLAND

LIBRARY ASSOCIATION ROOMS,

Corner of Stark and First Streets,
(Over Ladd & Tilton's Bank.)

Over 7 500 Volumes.

And over 100 Papers and Periodicals.

Membership Fee to All

MONTHLY DUES $1,00—QUARTERLY DUES $3 00

Directors:

WILLIAM S LADD	ADDISON C GIBBS,
PHILIP C SCHUYLER	C H LEWIS
MATTHEW P DEADY	M W FECHHEIMER,
H W CORBETT	H FAILING,
W H BRACKETT	HERMAN BLUM

M P. Deady, President.
H Failing, Vice President.
P C Schuyler, Treasurer
M W Fechheimer, Corresponding Secretary
Henry A. Oxer, Librarian and Rec. Sec.

K of P—Excelsior Lodge No 4, meets every Wednesday evening at 7½ o'clock, in Castle Hall corner First and Taylor streets. Members of sister Lodges and sojourning brethren are cordially invited to attend. THEO BARKER C C
LEE A SMITH (P C) K R S. [illegible]dfm

DRY GOODS, MILLINERY, ETC.

HOLIDAY NOTICE.

Books, Fancy Goods, Toys

CHAS. HIRSTEL & CO.,

77 Front Street,

HAVE JUST RECEIVED A FINE LINE OF Goods suitable for the Holidays consisting in part of

Juvenile and Toy Books,
Fancy Stationery,
Backgammon and Chess Boards,
Russia Wallets
Card and Cigar Cases
Photographic and Musical Albums,
Gold Pencils and Pens,
Scrap Books & Postage Stamp Albums
Fancy and Work Baskets,
Writing and Dressing Cases,
Albums, Prang's Illuminated Cards,
Stereoscopes and Stereoscopic Views,
Porte Monnaies, Pocket Cutlery,
Yankee Notions, and a full and complete assortment of TOYS, etc, etc

nMdlm

IF YOU WANT TO BUY

BOOKS

OR

STATIONERY

It will be to Your Advantage

TO CALL AT

J. K. GILL & CO.'S,

75 FIRST STREET,

Their Stock is New Extensive and comprises everything in their line. n3d&wtdl

FIREMEN'S ELECTION.

FOR CHIEF ENGINEER.

AT A REGULAR MEETING OF WILLAMETTE Engine Company No 1 held at their Hall October 7th,

J. H. LYON,

Was nominated as a Candidate for the Office of Chief Engineer of the Portland Fire Department at the Election to be held Monday December 6 1875. n6d11

NOMINATION ENDORSED.

AT A REGULAR MEETING OF PROTECTION Engine Co No 4 held October 7 1875 the nomination of

J. H. LYON,

of Willamette Engine Co No 1 for Chief Engineer of the Portland Fire Department was endorsed by a unanimous vote. By order

H S McLERAN Secretary

NOMINATION ENDORSED.

AT A REGULAR MEETING OF COLUMBIAN Engine Co No 3 held Nov

J. H. LYON,

of Willamette Engine Co No 1 nominee for Chief Engineer was endorsed.

CHIEF ENGINEER.

HALL OF MULTNOMAH Engine Co No 2
Portland Nov 1 1875

AT A REGULAR MEETING OF MULTNOMAH Engine Co No 2 held this evening the following resolution was unanimously adopted

Resolved That Multnomah Engine Co No 2 appreciating the efficient and impartial manner in which A B Hallock has discharged the duties of Chief Engineer of the Portland Fire Department during his first term of office thereby commending himself to the support of the Fire Department generally for a second term does hereby cordially nominate him for that position further

Resolved That a copy of this resolution be presented to A B Hallock Esq and published in the daily papers of the city

Attest JOE BACHMAN President

B F NORRIS Sec
Portland Nov 1 1875

FIRST ASSISTANT.

AT A REGULAR MEETING OF COLUMBIAN Engine Co No 3 held Nov 2

WM. A. HART,

of Columbian Engine Co No 3 was nominated for Assistant Engineer of the Portland Fire Department.

ASSISTANT ENGINEER.

At request of many Firemen

W. S. CHAPMAN,

Of Willamette No 1

Becomes a Candidate for Assistant Engineer P F D at the ensuing Election

FOR ASSISTANT ENGINEER

AT A REGULAR MEETING OF TIGER ENGINE Co No 5 held Nov 2 JOSEPH J MAGHER of Tiger Engine Co No 5 was renominated for Assistant Engineer td

Fire Department Election.

NOTICE IS HEREBY GIVEN THAT ON MONDAY the 6th day of December 1875 there will be held a General Fire Department Election for the election of

One Chief Engineer and
Two Assistant Engineers

The polls for the said election will be opened at 10 o'clock A M and continue open until 5 o'clock P M of said day at the house of Columbian Engine Co No 3

P D W Bardenberg H D Sanborn and James Lotan have been duly appointed judges of said election EDWIN D BACKENSTOS
President Portland Fire Department
Portland Nov 26 1875 n1d2w

WHEELER & WILSON

No. 6, Family, and No. 7

SEWING MACHINES,

65 Third Street, Portland.

Does a Greater Range of Work than any Machine in the Market.

NO SHUTTLE! NO NOISE!

[illegible]dfw

GEO. W. WALLING & SON,

OF OSWEGO

Can be found at the

GRANGERS' MARKET,

Where Orders will be taken for their Celebrated

Fruit Trees and Shrubbery.

n23d&w1m

ADMINISTRATOR'S NOTICE

ALL PERSONS INDEBTED TO THE ESTATE OF J R Ladd deceased by note or Book Account the same will settle by payment at the same will [illegible] 10 days D G Rodgers at the Double Store [illegible] ery on east side of Front street between Main and Madison C J BACON Administrator
Portland Nov 20 1875 od6w1m

Samaritan Lodge No. 4, I O O F.—Meets every Wednesday evening at 8 o'clock in Odd Fellows Temple corner of First and Alder streets. Members of the Order are invited to attend. By order of N G

Hassalo Lodge No. 18, I O O F.—Meets every Friday evening at 7½ o'clock in Odd Fellows Temple, corner First and Alder streets. Members of the Order are invited to attend. By order of N G

LIVERY AND HACK STABLES.

OREGON TRANSFER COMPANY

OFFICE & HACK STABLE,

S. W Corner of Second and Stark Street

Until further notice our Carriage Rates will be as follows

Calling and Riding in City Limits $1 00 an hour
To or from Trains and Steamboats 50 cents each person
To and from Concerts Theatres Balls and Parties $1 00 each trip
For trips each Hack $1 00 an hour
All orders left at the Drivers or left at the office will be promptly attended to day or night

E. CORBETT'S

Livery, Hack & Feed Stables,

(FIRE PROOF)

COR SECOND AND TAYLOR STREETS

Reasonable Charges for Hire Particular Attention paid to Boarding Horses.

OBSERVE PRICES IN THE HACK DEPARTMENT

Riding $1 00 per hour
Calling $1 00 first hour 50 each additional hour
Two bonds 50 cents each passenger
Funerals $2 per Hack
To and from Balls and Parties $1 50 a couple

Orders left at STAHLER or FISHEL & ROBERTS promptly attended to at any hour

Telephone without means will be furnished Hacks free to funerals for the next thirty days

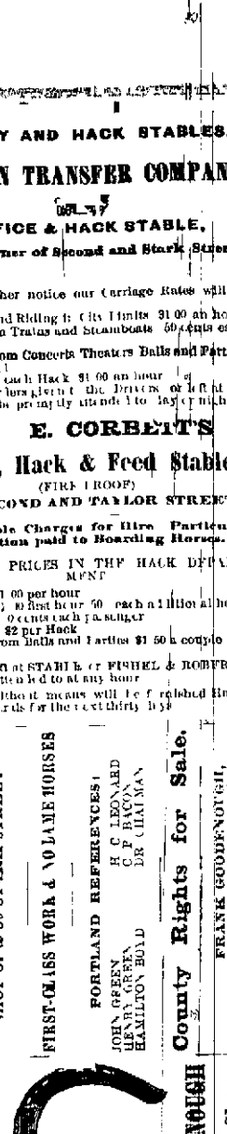

BOTTLED ALE.

JUST RECEIVED EX CARN TUAL FROM Liverpool a Choice Assortment of

TENNENT'S ALE, in pints and quarts;
Do. do. BLOOD, WOLFE & CO'S ALE STOUT, in pints and quarts;
Do. do McEWAN'S ALE;
R. YOUNGER & CO.'S ALE,

On sale in lots to suit buyers.

ALSO

RED CASE GIN (S. Rynbende & Sons brand)
Hennessy, Martell, Renault and Jules Robin & Co.'s FINE BRANDIES,

In Case or bulk—Bond or Duty paid

Particular attention is called to our special importation ex Carn Tual, 1st of

CARTE BLANCHE CHAMPAGNE!

Apply to R. C JANION & CO.

Fourteenth Year of Publication.

PORTLAND

CITY DIRECTORY For 1876.

IN PRESS AND WILL BE PUBLISHED ON OR about February 1 1876 the PORTLAND CITY DIRECTORY for 1876 embracing a General Directory of Residents a Directory of East Portland together with a Business Directory and Historical Sketches relative to the Progress and Present Condition of the City.

This being the FOURTEENTH ANNUAL ISSUE of the above work the publisher will spare no expense to render it FULLY RELIABLE and ACCURATE thereby making the DIRECTORY useful to every citizen in Portland as a truthful annual index of the commercial condition of the city.

The CANVASSING FOR NAMES in the city and East Portland will be entrusted to reliable parties and no pains or expense in every detail.

A Competent Canvasser will solicit for Advertisements and the Publisher hopes that the same liberal encouragement may be extended to the [illegible] which has been received during the past twelve years.

All communications relative to Directory Business Etc should be addressed to the Publisher

S J McCORMICK, Publisher,
11 First St Portland Oregon

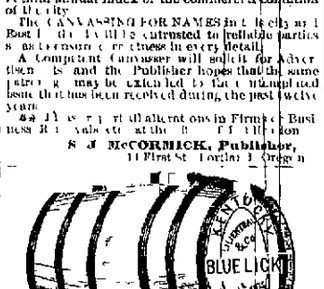

BLUE LICK WHISKEY.

HAVING BEEN APPOINTED SOLE AGENT for the above celebrated brand of Kentucky Whiskey I am in receipt of an invoice of the same in barrels, half barrels and cases which I am prepared to offer to the trade at jobbing rates

H. FLECKENSTEIN,
SOLE AGENT
Wholesale Dealer in Wines and Liquors,
No 147 First near Taylor street.

Salem Flouring Mills Co

SALEM, OREGON,

Millers & Exporters

OF

GRAIN AND FLOUR.

A W KINNEY Agent Salem
M J KINNEY Agent San Francisco

J. W. MILLER & SON,

No. 98 Front Street,

(Opposite Milwaukie Hotel)

WILL HAVE CONSTANTLY ON HAND A general assortment of

STOVES AND TINWARE.

All jobbing in the line of the above business will be promptly attended to by

OLD JOHN MILLER,

At Reduced Rates

Field, Flower & Garden Seeds.

NEW STOCK JUST RECEIVED

FRUIT AND ORNAMENTAL TREES

Of all the right sorts

WHALE OIL SOAP CARBOLIC SOAP Fish Guano Bone Dust Also Trellises Urns Vases &c Send for Catalogue.

HACHENEY & STEVENS Growers
First and Taylor Streets Portland Or

TO WOOLEN MILLS.

ASTORIA BY THE WASHINGTON GRANT
Portland Or Nov 1875

SEALED PROPOSALS WILL BE RECEIVED AT Portland Oregon until the 20th day of December 1875 at 8 o'clock P M for

350 Yds, or more, of Gray Woolen Cloth.

Sample of Cloth will be furnished on application to A J SUTHERLAND
Secretary Committee

The Committee reserve the right to reject any or all bids n16d10m

BANKS.

LADD & TILTON, BANKERS.

DEPOSITS RECEIVED, AND COIN AND CURRENCY accounts kept, subject to Check at sight.

COLLECTIONS made and proceeds promptly remitted.

INTEREST FROM DATE paid on Coin Time Deposits.

Coin & Currency Exchange

(Sight and Telegraphic) for sale on

SAN FRANCISCO NEW YORK
ST LOUIS CHICAGO

Bills of Exchange,

Drawn in the usual way for any sum desired on

LONDON HONG KONG,
PARIS, BERLIN,
FRANKFORT ON THE MAIN

THE FIRST NATIONAL BANK OF PORTLAND.

Designated Depositary and Financial Agent United States.

President HENRY FAILING
Cashier JAMES STEEL

DEPOSITS RECEIVED IN COIN OR CURRENCY subject to check at sight.
INTEREST ALLOWED on Time Deposits of Coin
LETTERS OF CREDIT issued available in the Atlantic Cities
SIGHT EXCHANGE AND TELEGRAPHIC TRANSFERS, payable in Coin or Currency for sale on NEW YORK, SAN FRANCISCO, CHICAGO, ST LOUIS
SIGHT or SIXTY DAY BILLS drawn in sums to suit, direct on

LONDON, PARIS,
BERLIN FRANKFORT ON THE MAIN

THE BANK OF BRITISH COLUMBIA.

Incorporated by Royal Charter.

Paid up Capital.....$2,000,000

WITH POWER TO INCREASE TO

$10,000 000.

HEAD OFFICE—3 East India Avenue, Leadenhall Street, London.

BRANCHES

In Vancouver Island, British Columbia, San Francisco and Portland.

AGENCIES

In New York, Canada, Scotland and Ireland.

Exchange for Sale on

England, Ireland, Scotland, New York and Canada.

INTEREST ALLOWED on Time Deposits at the rate of SIX (6) PER CENT. PER ANNUM for periods of three months and upwards
Approved Bills discounted or Collected. Loans made on available collaterals.

FREDK. TOWNSEND,
Acting Manager

REAL ESTATE LOANS!

OREGON AND WASHINGTON

Trust Investment Company

OF SCOTLAND.

THIS COMPANY IS PREPARED TO NEGOtiate Loans in sums from $500 to $20 000 secured on IMPROVED CITY PROPERTY and FARM LANDS for fixed periods of years or repayable by half yearly installments

For terms, apply to WILLIAM REID Manager
Portland Oct 1 1875 9 First Street.

PROFESSIONAL CARDS.

E. W. ALDRICH, M. D.,
Office—237 & 239 First Street.
Specialty—Diseases of Women and Children
n7d&w1m

DR. WM. H. WATKINS,
OFFICE—Odd Fellows' Hall Residence—Corner Ninth and Morrison streets.
Dr Watkins can be found at his residence evenings

T. L. NICKLIN, Dentist,

With Hatch & Thompson,
No 109 First Street Portland Oregon

REMOVAL.

DR. ALFRED KINNEY has removed his Office and Residence to the Northwest corner of Alder and East Park streets (South house) where he can be found at any time

HOTELS AND RESTAURANTS.

CLARENDON HOTEL,
ZIEBER & KNOWLES,
Proprietors.

Opposite the Railroad and Steamship Offices. Street Cars pass the House every five minutes
Free Coach to and from the House

ST. CHARLES HOTEL,

Cor. Front and Morrison Sts., Portland, O.

C H. PERKINS (Late of American Exchange) Proprietor.

FREE COACH TO AND FROM THE HOUSE.

The only Brick Hotel in the city. Contains 100 Rooms

BOARDING & LODGING

Reduced to 75 Cents per Day, at

THOMPSON'S TWO-BIT HOUSE.

The THOMPSON HOUSE is the cheapest home in Oregon for married or single.

Employers in want of Help will please call as there are always good steady men around

No charge made

OREGON CITY BREWERY

EXCHANGE SALOON

B. HUMBELL, PROPRIETOR,

Southwest cor First and Taylor Streets.

The Celebrated Healthy LAGER BEER made from the purest water of Clackamas on sale here.

HOT FREE LUNCH

Served between 10 and 11 o'clock A M each day n16dtm

SCHOOL TAXES.

TO THE TAXPAYERS OF SCHOOL DISTRICT No 1 Multnomah county Oregon. You are hereby notified that the School Taxes of the year 1875 are now due and collectible and that by virtue of a warrant from the Board of Directors of said District dated November 18 1875 commanding me to collect the same within sixty days

GEO W MURRAY
Clerk of Sch l District No 1
Office at the Front street Office hours from 10 A M to 4 P M
Portland Nov 18 1875

PIONEER WOOD YARD

FOOT OF YAMHILL STREET.

SORENSEN & TAYLOR,

ALL KINDS OF WOOD,

Sawed and unsawed constantly on hand and delivered to any part of the City

CALL AND SEE

QUIRK,

OAK STREET.

RAILROADS.

NOTICE.

Oregon & California R. R. Co.

GENERAL FREIGHT AND PASSENGER OFFICE.

FROM AND AFTER DATE AND UNTIL further notice, the Rates on General Merchandise South will be as follows

Portland to Salem 15 cts per 100 lbs.
Portland to Albany 30 cts. per 100 lbs.

E P ROGERS
G F & P Agent
nl6dtm

Portland Oregon Nov 13 1875

Oregon & California R. R. Co

To Take Effect Sunday, Aug. 29, 1875, at 4 A. M.

DAILY (EXCEPT SUNDAY),
As follows

PORTLAND AND ROSEBURG

LEAVE		ARRIVE	
Portland	7 00 A M	Roseburg	7 10 P
Roseburg	5 00 A M	Portland	4 15 P

ALBANY EXPRESS TRAIN.
DAILY (EXCEPT SUNDAYS)
As follows

LEAVE		ARRIVE	
Portland	8 50 P M	Albany	8:25 P M.
Albany	5 30 A M	Portland	10:05 A M.

FREIGHT TRAINS
DAILY, (EXCEPT SUNDAYS) AS FOLLOWS

LEAVE		ARRIVE	
Portland	6 15 A M	Junction	6:00 P M.
Junction	5 45 A M	Portland	5:35 P M.

The Oregon and California Railroad Ferry makes connection with all Regular Trains

Close connections are made at ROSEBURG with the Stages of the Oregon and California Stage Company

Tickets for Sale to all the principal points in California and the East at Company's Office

Cor. F and Front Sts., at Ferry Landing PORTLAND

Storage will be charged on freight remaining in Warehouse over 24 hours.

Freight will not be received for shipment after 5 o'clock P M.

J BRANDT Jr, Gen'l Sup't.
M. P. ROGERS,
Gen'l Freight and Passenger Agent.

Northern Pacific Railroad.

PACIFIC DIVISION

KALAMA TO TACOMA.

DAILY (SUNDAYS EXCEPTED)

LEAVE		ARRIVE	
Kalama	11 20 A M	Tacoma	5 30 P M
Tacoma	6 30 A M	Kalama	12 40 P M

CONNECTIONS

At Kalama with O S N Co's Boats for all points on Columbia River

At Tenino with stages for Olympia.

At Tacoma with Steamers for all points on Puget Sound on Sundays and Wednesdays at 6 P M with Steamer for Victoria and Sitkine Mines.

At Tacoma on the 6th 16th and 26th of each Month with the Pacific Mail Steamship Company's steamers for San Francisco

Through Tickets for sale at the office of the O S N Co Portland Or

J W SPRAGUE,
General Superintendent.

H W FAIRWEATHER
General Ticket Agent.
Kalama W T Nov 15 1875

MARKETS.

A. H. JOHNSON,
Stalls 26, 27 and 28 Central Market,
Dealer in all kinds of

Fresh Meats.

PACKER OF BEEF AND PORK.
Highest Price paid for all kinds of Fat Stock

CHRIS. SCHLOTH,
Washington St., near Third,

Is prepared to supply Fresh

Beef, Pork, Mutton, Veal, Etc.

Free delivery to any part of the city

J. S. KELLER,
Cor. Madison and First Streets,

Is prepared to supply Fresh

Beef, Pork, Mutton, Veal, Etc.,

WHOLESALE AND RETAIL.

PORTLAND MARKET.

E. H. GARLING,
Cor. MORRISON and SECOND STREETS,
KEEPS CONSTANTLY ON HAND the best of all kinds of MEATS All orders delivered in any part of the city Free of Charge Also, KOSHER BEEF VEAL AND MUTTON

FORWARDING AND COMMISSION.

JOHN R. FOSTER & CO.
UMATILLA OREGON

ARE FULLY PREPARED TO RECEIVE CONsignments of Goods to be forwarded to all points in Oregon and Idaho and can offer superior inducements to shippers by having a large

FIRE-PROOF WAREHOUSE,

For the storage of Goods and a large experience which enables us to make shipments at the very lowest rates

All matters connected with the Forwarding and Commission business promptly attended to

Consignments solicited Mark goods Care [illegible]
J R F

Always on hand a full assortment of

Groceries, Provisions & Clothing, Mechanics, Miners & Blacksmiths' Tools,

And a Large Stock of

IRON AND STEEL,

Which will be sold LOW FOR CASH

MILLER, MARSHALL & CO.,

OF

"OREGON CITY MILLS,"

ANNOUNCE TO THE TRADE THAT THEY ARE now manufacturing, Flour with the aid of the best

MIDDLINGS PURIFIERS,

and feel warranted in asserting, that our Mills are to Flour Manufacture is much improved by the NEW PROCESS which we believe a fair trial will demonstrate. Also SUPERFINE FLOUR and MILL FEED ALWAYS on hand and quoted at the lowest market rates

Address all orders as above
Oregon City Or Oct 1st 1875

THE CANVASS FOR

FOR 1876 has begun and will be pushed forward with [illegible] energy and accuracy that have characterized [illegible] This Publication in the past [illegible] will be distributed about [illegible] Business men will please look for it [illegible] and leave their [illegible] with [illegible] Boniface [illegible] Parties from [illegible] anything [illegible] in connection [illegible] will please call [illegible] Office [illegible] Complete [illegible] Directory.

P O ADDRESS
H S 213 Water st New York
J LOEWENBERG
Portland

GOLDSMITH & LOEWENBERG.

32 and 34 Front St., O S N Co's Block.

Importers and Dealers in

STOVES, METALS,

TINMEN'S AND PLUMBERS' STOCK, Bird Cages, Fancy Wire Goods, Refrigerators, Water Coolers, Ice Cream Freezers,

And a Complete Assortment of HOUSE FURNISHING HARDWARE.

45 First Street, Portland, Oregon.

OCEAN STEAMERS.

FOR SAN FRANCISCO, DIRECT.

CARRYING U. S. MAILS.

THE OREGON STEAMSHIP CO'S Steamer

ORIFLAMME,

FRANCIS CONNOR Commander

Will leave Portland Warehouse and Dock Company's Wharf at Foot of F street, for the above port

SATURDAY, DECEMBER 4, 1875,
At 5 o'clock, P M

For Freight or Passage apply at the Office of the Company, corner F and Front streets

GEO W WEIDLER, Agent.

OREGON STEAMSHIP COMPANY

SPECIAL NOTICE.

FARE AND FREIGHT REDUCED!

Cabin $40 | Steerage $10

FREIGHT RATES

Wheat per ton	$4 00
Flour	4 00
Oats	5 00
Barley	4 00
Bran	5 00
Middlings	4 00

For further particulars apply to
GEO W WEIDLER Agent.

For PORT TOWNSEND, VICTORIA, NANAIMO, FORT WRANGLE and SITKA.

THE OREGON STEAMSHIP CO'S Steamer

GUSSIE TELFAIR,

J A GARDINER Commander

Will leave Portland Dock and Warehouse Company's Wharf at foot of F street for the above ports

WEDNESDAY, DECEMBER 8, 1875,
At 6 o'clock P M.

For Freight or Passage apply at the Office of the Company corner of F and Front streets
GEO W WEIDLER Agent

RIVER STEAMERS.

NOTICE.

FROM AND AFTER SEPT 17TH until further notice the Steamer E. COOKE will leave her dock foot of F street, every day (Sundays excepted), at 2:30 P M for Oregon City

Passengers for Dayton and intermediate points will take cars at Portland at 7:30, connecting at Lafayette on Monday Wednesday and Friday of each week

Rates of Freight Greatly Reduced.

All freights delivered in Portland free of drayage.

Freight forwarded to Astoria with dispatch

J D BILES Agent.

THE

Willamette River Trans. Co.'s

STEAMERS leave PORTLAND from the Central Wharf between Washington and Alder streets, as follows

WILLAMETTE RIVER ROUTE.

Around the Falls by Locks and Canal!

No detention or re-handling of freight at Oregon City!

FOR DAYTON—Str. GOV GROVER, Tuesday, Thursday and Saturday, at 7 A M

FOR ALBANY—Str CHAMPION, Tuesday and Friday at 6 A M.

FOR CORVALLIS—Str WILLAMETTE CHIEF, Monday and Thursday, at 6 A M

COLUMBIA RIVER ROUTE.

FOR ASTORIA and WAY LANDINGS, connecting at KALAMA with N. P. Railroad, for the SOUND and VICTORIA—Str BEAVER, Monday, Wednesday and Friday, at 6 A. M.

Lightering and Towing of Vessels between Portland and Astoria at REDUCED RATES

FRANK T BODGE, Agent.

Oregon Steam Navigation Co.'s

PASSENGER SCHEDULE.

PASSENGERS LEAVE PORTLAND
FOR DALLES—Daily (except Sunday) at 6 o'clock A M

FOR KALAMA and TACOMA—Daily (Sundays excepted) at 6 A M

FOR VICTORIA—Wednesday and Saturday at 6 A M

FOR ASTORIA—Daily, (except Sunday) at 6 A M

For Cathlamet, Bay View and Skamokawa—Monday Wednesday and Friday at 6 A M

For Westport, Manhattan and Clifton—Tuesday Thursday and Saturday at 6 A M

For KNAPPA—Thursday at 6 A M

J C AINSWORTH, President.

Portland & Vancouver Packet.

THE STEAMER VANCOUVER,

JAS. T GRAY Master,

WILL LEAVE DAILY FROM FOOT OF Alder Street for Vancouver at 2:30 P M. Returning leave Vancouver at 8 A. M. For freight or passage apply on board. Towing done between 10:30 A M and 2 P M daily except Sundays.

Harrisburg and Way Ports.

THE FINE PASSENGER STEAMER CITY OF SALEM will leave Pacific Dock WEDNESDAY morning Dec 1st at 5 o'clock, for Harrisburg n20d2t

LAW CARDS.

ELLIS G. HUGHES,
ATTORNEY AT LAW,
Room 1 Ankeny's Building Portland

A C CRIBB W B GILBERT

GIBBS & GILBERT,
Attorneys and Counsellors at Law,
Office—Rooms Nos 6 and 7 over First National Bank Portland Oregon n8m

SYLVESTER SIMPSON JNO B WALDO,

SIMPSON & WALDO,
ATTORNEYS-AT-LAW,
No 12 Dekum's Building

HUELAT & EASTHAM,
ATTORNEYS AT LAW,
PORTLAND—In Opitz's new Brick 20 First street.
OREGON CITY—Chapman's Brick, up stairs.

WHALLEY & FECHHEIMER,
Attorneys at Law,
Rooms Nos. 7 and 8 in Gilsan's Building corner First and Ash Streets Portland

F. A. CHENOWETH,
Attorney-at-Law—Corvallis, Oregon.

HURD'S RAZOR BLADE

Axes and Hatchets!

An Invoice of above just received and

FOR SALE LOW.

Shelf and Builders' Hardware.

MECHANICS' TOOLS,

&c., &c at

JOHN R. FOSTER'S,

67 FRONT STREET, CORNER STARK.

WALTER A. WOODS'

REAPERS & MOWERS

FOR SALE AT

EVERDING & FARRELL'S

Foot of Alder street.

SAN A[illegible]

N. W. SPAU[illegible]

ESTABLISHMENT [illegible]

17 and 19 Fr[illegible]
SAN FRANCISCO,

N. W. SPAULDING'S P[illegible]
Is unsurpassed in circular saw
REPAIRING, in all its branches
ming Re-Toothing, Straightening
CIRCULAR SAWS of all
Mulay, Gang, Buck
kinds together with a good
hours at lowest market
Cast-Steel faced PLANE
ING GUTTERS always on
short notice
N. B.—KNAPP, St.
mission Merchants, Portland
authorized Agents for Cra[illegible]
Orders sent through
wise filled at same rates as

VOL. XV.

Expecti[illegible]

St More Comp[illegible]

tive properties of
perties. His
the expectorative
ter,—mitigating
tress, and

Asthma, Bronch[illegible]

from the
Dr. Jay
moves constric
tubes, loosens
heals the
any feverish
forward a

Consumption, Pleu[illegible]

Affections
and smallpox, and
gues it. It
much it "prices"
Having
by which they
suppose
the afflicted

Whooping Co[illegible]

cases are
Jay's Expec
difficulty of
sion in the throat
the ejection of
the violence of
the outset. It is a
tive, of long
and where pr
has enabled
Lung Affections.

T A DAVIS & CO, Wholesale
Oregon

YOUNG

Who may be suffering from
ful follies or indiscretion
themselves of this
at the time of suffering
NEY will guarantee
case of seminal
any kind or
and falls to cure. He
the unfortunate
tice, that you are
ground when
proper remedy for
be in the first stage
proaching the last.
the last, and are
fects, remember that
nation, the time
skillful physician
short days you to
you when no
lief In no case has
cess. Then let not
imagination, but avail
results of his treatment
yond the reach of
days to arrive you to
course of treatment
Post Office order or
tion of the case. Call, or
DR. A. B.
No 11 Kearny

To the U[illegible]

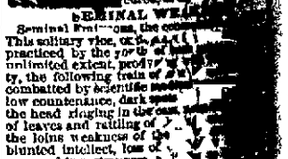

SEMINAL WEAKNESS, the consequence of
This solitary vice, so fearfully
practiced by the youth of
unlimited extent, produces
ty, the following train of
combatted by scientific
low countenance, dark spots
the head ringing in the ears,
of leaves and rattling of
the loins weakness of the
blunted intellect, loss of
approaching strangers
quaintances, dispositions
memory, hectic flushes,
dows about the face, fatal
coughs consumption, night
frequent unsanity

CURED AT

Persons at a distance may
by addressing a letter to
symptoms length of time
and have medicines
Syringe and curiously, to
with full and plain di
Dollars coin, in registered
office or through Wells,
medicine will be
Union Address

Box

LAND FOR IN[illegible]

Choice Farms for

000 ACRES, IN QUA[illegible]
FARMS

230 ACRES DUE SOUTH AND
the Railroad Depot at
tivation and suitable for grain
946 ACRES four miles
the railroad, with Mill creek
This is the choicest farming land
with fine springs consisting in part
tor donation claim on which
year fifty bushels of wheat and
olhy per acre. The first crop of
part of this land measured
acre grain weighed and
Alfred Stanton of Salem
2,200 ACRES of prairie and
with timber for farming purposes
Willamette river for four miles
the east boat landings all along
mencing four miles north of Salem
grain land—the largest and
land to be found in the
purchased by a colony
per acre This land will all be
ed and can be sold in larger
suit purchasers. It can be
possible advantage and I can offer
persons or colony of persons
homes in the best part of the
near the city of Salem and within
cial advantages as well as
with respect to markets
more favorable terms than
realize again.

Salem Nov 9 1875

FIRE PROOF SAFES

WE ARE NOW PREPARED TO
FIRE PROOF SAFES
Free from Rats, on REASONA[illegible]

J. McCRAKEN
n24d&w2m

NEWSPAPERARCHIVE®
NEWSPAPERARCHIVE®